Williamp
352.07
E96
1970

Annual Reports

of the

TOWN OF EXETER

FOR THE YEAR ENDING DECEMBER 31, 1970

FORMER SELECTMAN JAMES D. HOUSTON

TOWN OF EXETER

ANNUAL REPORTS

OF THE

SELECTMEN and TREASURER

THE TOWN MANAGER

AND ALL OTHER

OFFICERS and COMMITTEES

FOR THE

Financial Year Ending December 31

1970

PLEASE DO NOT WASTE THESE REPORTS

Ordinarily one to a family is sufficient

EXETER NEWS-LETTER CO.

EXETER, N.H.

1971

COVER PHOTO, THE EXETER NEWS-LETTER

Town Officers

Moderator
EVERETT P. HOLLAND

Selectmen
HUGH D. MACDOUGALL
NORMAN J. MORRISSETTE SHERMAN E. CHESTER

Town Manager
PAUL A. KEEFE

Town Clerk
EVELYN H. ZARNOWSKI

Treasurer
F. LEROY JUNKINS

Tax Collector
SHIRLEY E. SHEEHAN

Water Department
GEORGE J. MARION

Sewer Department
NELSON D. BELANGER

Highway Department
ROBERT D. STROUT

Police Department
RICHARD D. IRVINE, *Superintendent of Police*

Fire Department
VINCENT G. TOLAND, *Chief Engineer*

Justice of the District Court
EDWARD A. GAGE

Associate Justice of the District Court
ALVAH C. DRAKE

Clerk of the District Court
WALTER S. CARLISLE, JR.

Supervisors of the Check List
JOSEPH S. BRUCE
KENNETH L. DEENE JOSEPH A. GORSKI

Auditors
ALLEN B. WRIGHT JAMES F. DONOVAN

Trustees of Trust Funds
EDWIN W. EASTMAN
HERVEY KENT
BRADLEY G. WETHERELL

Trustees of Swasey Parkway
ROBERT L. ELLISON
HENRY K. RAYBOLD
HENRY SHEPARD

Trustees of Robinson Fund
EDWIN W. EASTMAN
*RICHARD KENT
DAVID D. MERRILL
ELVIRA B. COLLISHAW
†SHELDON L. TOWLE
JOHN W. DEMERITT
LUCY S. ROSS
ISABEL H. MACOMBER

Librarian
HARRIETTE M. PIRNIE

Library Committee
GEORGE C. HERRICK
BILLIE J. BROWN
HELEN M. CLARK
EVERETT P. HOLLAND
SYDNEY A. MERRILL
CONSTANCE PERRY
WILLARD I. ROWE
DOUGLAS A. SNOW
MARGARET F. WOODS

Civil Defense Director
JOSEPH R. CURRAN

Planning Board
DEAN ADAM, *Chairman*

Board of Adjustment
ALBERT E. FIELD, *Chairman*

Health Department
DR. EDWIN D. LEE, *Health Officer*

Visiting Nurse Association
MARJORIE BERRY, *Chairman*

Weighers
FRANCIS WALSH
GEORGE WOOL
JOSEPH DUBE

Measurers of Wood and Bark
HERMAN L. SMITH
ERNEST J. COTE

Fence Viewers
ARTHUR A. PLOUFFE
ALEXANDER J. BERNIER

† — Appointed June, 1970
* — Died June 12, 1970

Town Warrant

To the Inhabitants of the Town of Exeter, in the County of Rockingham, in said State, qualified to vote in Town Affairs: [L. S.]

You are hereby notified to meet at the Town Hall, in said Exeter, on Tuesday, the ninth day of March next, at ten of the clock in the forenoon, to act upon the following subjects:

1. To choose by ballot and plurality vote two (2) Selectmen for the term of three (3) years.
2. To choose by ballot and plurality vote one (1) Selectman for the term of one (1) year.
3. To choose by ballot and plurality vote a Town Clerk.
4. To choose by ballot and plurality vote a Town Treasurer.
5. To choose by ballot and plurality vote a Tax Collector.
6. To choose by ballot and plurality vote three (3) members of the Library Committee for the term of three (3) years.
7. To choose by ballot and plurality vote one (1) Trustee of the Robinson Fund for the term of seven (7) years.
8. To choose by ballot and plurality vote one (1) Trustee of the Trust Funds held by the Town of Exeter for the term of three (3) years.
9. To choose by ballot and plurality vote one (1) Trustee of the Trust Funds held by the Town of Exeter for the term of one (1) year.
10. To choose by ballot and plurality vote one (1) Trustee of the Swasey Parkway for the term of three (3) years.
11. To choose all other necessary Town officers, auditors or committees for the ensuing year.

12. To hear the reports of agents, auditors, and other officers and committees heretofore chosen and pass any vote pertaining thereto.

13. On petition of Richard I. LaPerle and seventy-five others to see if the Town will adopt the following: Shall the Town of Exeter adopt the Council Manager form of Government as proposed in the Revised Charter submitted to the State Legislature, 'An act to establish the City of Exeter' be adopted.

14. To see if the Town will vote to authorize the Treasurer, with the approval of the Selectmen and pursuant to RSA 33:7 to incur debt for temporary loans in anticipation of 1971 taxes and to issue therefor notes of the Town payable within one year after their date, and to pay or renew the same by the issue of new notes, payable within one year after the date of the original obligation.

15. To see if the Town will vote to authorize the Selectmen to sell property of the Town acquired by Tax Collector's deed as the result of tax sales at public auction. Notice of said auction will be published in three (3) newspapers of general circulation once each week for two weeks giving general description of property to be sold, date, time and place of said public auction.

16. To see if the Town will vote to raise and appropriate the sum of twenty-five thousand dollars ($25,000) to purchase one 85′ Hydrolic Ladder Fire Truck to replace the present 1941 City Service Truck.

17. To see if the Town will vote to raise and appropriate the sum of five thousand dollars ($5,000.00) to be paid into the Fire Department Capital Reserve Fund.

18. Are you in favor of the adoption of the amendment as proposed by the Planning Board for the Town Zoning Ordinance as follows:

    Amend the Zoning Ordinance for the Town of Exeter as amended by the March 1970 Town Meeting

by inserting after Article 1 and before Article 2 the following Article:

Article 1A Districts: For the purpose of this Ordinance the Town of Exeter is divided into districts, the boundaries of which are shown on the zoning map to be filed with the Town Clerk and dated February 19th, 1971, which map is incorporated by reference into this Ordinance and includes the following districts: (1) Residential; (2) Rural-Residential; (3) Commercial; (4) Industrial; (5) General.

19. Are you in favor of the adoption of the amendment to the Zoning Ordinance as proposed by petition of the voters for this Town.

    Planning Board disapproves this amendment.

    To see if the Town will amend the Zoning Ordinance to make size requirements for lots in the Rural-Residential Zone for residential construction acceptable to the Town with a minimum area of 18,000 sq. ft. and a minimum frontage on roads or streets of 120 feet (the aforesaid area is double that now required in the residential zone), providing that Town Sewerage is made available for housing placed on such lots.

20. On petition of Paul S. LaPerle and ten others to see if the Town will vote to repeal the Zoning Ordinance of the Town as adopted at the Special Town Meeting of May 24, 1966, and as subsequently amended.

21. On petition of Paul S. LaPerle and ten others to see if the Town will vote to revoke the creation of the Planning Board as heretofore created at the annual Town Meeting of March 9, 1965.

22. To see if the Town will vote to authorize the Selectmen to apply, negotiate and do all things necessary to obtain such Federal, State, or other assistance as may be available in the construction of a water treatment plant and pass any vote relating thereto.

23. To see if the Town will vote to authorize the raising of five hundred thirty-four thousand eight hundred dollars ($534,800.00) for the purpose of constructing a water treatment plant and enlarging the water supply for the Town of Exeter, such sum to be

raised by issuance of serial notes on bonds under and in compliance with the provisions of the Municipal Finance Act (NH RSA 33) and any amendments thereto, and to authorize the Selectmen to issue and negotiate such notes or bonds, the discretion of fixing the dates, maturities, denominations, the interest or discount rate, place of payment, form and other details of said notes or bonds and of providing for the sale thereof to be delegated to the Selectmen as shall be in the best interest of the Town, and to pass any vote relating thereto. The above authorization is to be used only in the event that Federal Funds are available.

24. On petition of F. Leroy Junkins and eleven others to see if the Town will vote to elect the Town Clerk for a term of three (3) years.

25. On petition of F. Leroy Junkins and eleven others to see if the Town will vote to elect the Town Treasurer for a term of three (3) years.

26. On petition of F. Leroy Junkins and eleven others to see if the Town will vote to elect the Tax Collector for a term of three (3) years.

27. On petition of Albert Cote and sixteen others to see if the Town will vote to extend the present sewer line on Court Street from its present terminus at or near the residence of Octave W. Carbonneau to a point at or near the Exeter-Kensington town line and to raise and appropriate the sum of one hundred fourteen thousand dollars ($114,000.00) for this purpose.

28. To see what sums of money the Town will raise and appropriate for the maintenance of the poor, for repairing highways, for repairing and building bridges, for repairing and building sidewalks, for building drains and sewers, for oiling streets, for payment of the Town debt, for lighting streets, for defraying expenses of decorating the graves of soldiers, for preventing the spread of insect pests within the Town, for the payment of firemen for the ensuing year, and for other charges arising within the Town.

29. To transact any other business that may legally come before said meeting.

Given under our hands and seal, this twenty-second day of February, in the year of our Lord nineteen hundred and seventy-one.

HUGH D. MACDOUGALL,
NORMAN J. MORRISSETTE,
SHERMAN E. CHESTER,
Selectmen of Exeter, N.H.

A true copy of Warrant — Attest:

HUGH D. MACDOUGALL,
NORMAN J. MORRISSETTE,
SHERMAN E. CHESTER,
Selectmen of Exeter, N.H.

Exeter, New Hampshire, March 9, 1971

We hereby certify that we gave notice to the inhabitants within named, to meet at the time and place and for the purpose within mentioned, by posting up an attested copy of the within Warrant at the place of meeting within named, and a like attested copy at Gerry's Variety Store being a public place in said Town, on the twenty-second day of February, 1971.

HUGH D. MACDOUGALL,
NORMAN J. MORRISSETTE,
SHERMAN E. CHESTER,
Selectmen of Exeter, N.H.

Facts About Our Town

POPULATION

July, 1969 (estimated) 8,875 December, 1970 (actual) 8,924

PERSONNEL

Town Payrolls: 1970 (actual)—$535,682; 1971 (estimated)—$576,853

Personnel by Depts.	January, 1970	January, 1971	Proposed Increase
Administration	8 Perm., 1 Temp.	7 Perm. 1 Temp.	0
Highway Dept.	20 Perm.	20 Perm. 1 Temp.	0
Water Dept.	5 Perm.	5½ Perm.	0
Sewer Dept.	3 Perm.	3½ Perm.	0
Police Dept.	15 Reg. 4 Spec'l	14 Reg. 4 Spec'l	1
Fire Dept.	12 Perm.	12 Perm.	0
Rec. & Parks Dept.	1½ Perm.	2½ Perm.	½
Maint. & Custodial	3 Perm.	3 Perm.	0
TOTALS	67½ 5	67½ 6	1½

EXETER AREA VISITING NURSE ASSOCIATION

Exeter Visits by EAVNA in 1970—2,953
Exeter Paid Visits by EAVNA in 1970—2,525
Free Visits by EAVNA in 1970—428

RUBBISH COLLECTION

Truck miles in 1970 (actual) 10,850 ..... 1971 (estimated) 11,300
Cubic yards of Trash Compacted in 1970, 14,700 ... 1971 (estimated) 15,000
Cubic yards of Trash Loose 1970, 58,800 ..... 1971 (estimated) 60,000
Barrels Handled 1970: Total 366,000; 1,525 per day; 2.5 per family per week

ROADS

Pieces of equipment maintained—27
Miles maintained in 1969—68; in 1970—69; in 1971—69
Square Yards Maintained 1969—837,760; 1970—855,560; 1971-885,560
Total inches of snow removed from January, 1970 to January, 1971—103"

WATER & SEWER SYSTEMS

Length of Water Line Maintained—41.41 miles Gallons Pumped—276,795,800
Length of Sewer Line Maintained—34.66 miles Gallons Pumped—360,207,000
Maximum Gallons Pumped in one Day: Water, 1,198,600; Sewage, 3,368,000

POLICE DEPARTMENT

Cruiser Miles in 1970—171,214; 1971 (estimated)—185,000; Vehicles 3
Cases Handled 1970—644; Arrests made—638; Convictions obtained—588
Motor Vehicle Violations—412; Accidents Investigated 1970—416

FIRE DEPARTMENT

Fire Calls in 1970—296; Fire Loss, 1970—$32,372; Ambulance Calls 1970—467
Number of Pieces of Equipment—11

TOWN HALL

Number of times used during 1970—158; Free—133; Paid—25

Budget of the Town of

Estimates of Revenue and Expenditures for the Ensuing
Estimated and Actual Revenue, Appropriations and Expendi

SOURCES OF REVENUE	Estimated Revenue Previous Year 1970	Actual Revenue Previous Year 1970	Estimated Revenue Ensuing Year 1971
From State:			
Interest and Dividends Tax	$ 94,073.00	$ 94,436.58	$ 96,000.00
Savings Bank Tax	10,003.00	10,003.25	10,500.00
Meals and Rooms Tax	35,700.00	36,406.84	40,000.00
State Aid For Water Pollution Projects	59,051.00	59,630.00	58,547.00
From Local Sources Except Taxes:			
Dog Licenses	1,500.00	1,581.50	1,400.00
Bus. Licenses, Permits, Filing Fees	800.00	710.00	700.00
Fines & Forfeits, District Court	9,500.00	13,537.14	11,000.00
Rent of Town Hall & Other Bldgs.	700.00	1,158.81	1,000.00
Int. Received on Taxes and Deposits	13,000.00	10,528.64	10,000.00
Income of Departments:			
(a) Highway, including rental of equip.			1,000.00
Phase II Construction	49,451.00	48,853.46	
Motor Vehicle Permit Fees	97,000.00	94,378.68	95,000.00
Parking Meter Income	16,650.00	9,446.09	9,500.00
Reimbursement Property Exempted	206,743.00	206,743.25	81,637.00
Taxes Com'ted Budget Requirements	139,650.29		
Fines		43.00	
Old Checks Cancelled		2,075.21	
Refunds		1,519.53	
Added Taxes		267,207.78	
From Local Taxes Other Than Property Taxes:			
(b) National Bank Stock Taxes	600.00	672.20	
(c) Yield Taxes	83.00	1,216.85	50.00
Head Tax Commissions	1,700.00	2,217.50	2,200.00
TOTAL REVENUES FROM ALL SOURCES EXC. PROP'TY TAXES	$ 736,204.29	$ 862,366.31	$ 418,534.00
***Amt. to Be Raised by Prop'ty Taxes**	**$2,063,807.99**		**$2,470,505.00**
TOTAL REVENUES			$2,889,039.00

*—Total estimated "Revenues from All Sources except Property Taxes" deducted from Total estimated "Expenditures" should give estimated "Amount to be Raised by Property Taxes."

Exeter, New Hampshire

Year January 1, 1971 to December 31, 1971 Compared With
ures of Previous Year January 1, 1970 to December 31, 1970

PURPOSES OF EXPENDITURES	Appropriations Previous Year 1970	Actual Expenditures Previous Year 1970	Estim'd Expenditures Ensuing Year 1971
General Government:			
Town Officers' Salaries	$ 35,904.00	$ 36,035.25	$ 39,623.00
Town Officers' Expenses	39,130.00	37,658.54	47,790.00
Election and Registration Expenses	7,000.00	2,465.57	6,000.00
District Court Expenses	7,900.00	6,799.66	8,915.00
Expenses Town Hall, Other Town Bldgs.	47,700.00	40,155.83	49,954.00
Reappraisal of Property			3,600.00
Employees' Retirement, Soc. Security	26,050.00	23,627.72	28,550.00
Protection of Persons and Property:			
Police Department	135,108.00	125,980.90	145,600.00
Fire Department	109,110.00	109,084.93	114,951.00
Moth Exterm., Blister Rust, Care of Trees	6,600.00	6,412.39	7,600.00
Parking Meters	16,650.00	16,968.10	17,539.00
Insurance	27,893.00	27,324.97	31,199.00
Planning and Zoning	1,000.00	714.67	1,500.00
Damage by Dogs			560.00
Damages and Legal Expenses	3,560.00	3,338.29	3,000.00
Civil Defense	2,530.00	6,390.66	1,680.00
Health: Ambulance		29,227.65	
Health Dept., Inc. Hosp. & Ambulance	9,800.00	9,820.00	9,590.00
Vital Statistics	1,070.00	603.50	1,020.00
Sewer Maintenance	30,000.00	5,724.83	
Town Dump & Garbage Removal	34,045.00	28,590.82	34,692.00
Highways and Bridges:			
Town Maintenance—Summer	113,300.00	128,354.67	110,749.00
Town Maintenance—Winter	119,350.00	104,184.28	114,699.00
Street Lighting	33,500.00	31,445.27	33,800.00
Gen. Expenses, Highway Dept.	13,650.00	18,766.50	15,100.00
Town Road Aid	7,565.00	13,935.68	
Libraries	33,590.00	33,590.00	35,875.00
Public Welfare: Town Poor	22,150.00	61,024.86	30,150.00
Old Age Assistance	18,500.00	16,302.46	16,000.00
Aid to Permanently, Totally Disabled			6,000.00
Patriotic Purposes: Mem. Day, Vets Assoc.	600.00	600.00	600.00
Recreation: Parks, P'grounds, Concerts	34,210.00	36,297.92	39,293.00
Public Service Enterprises:			
Cemeteries	975.00	5.81	175.00
Temporary Loans		1,950,000.00	
Advertising, Regional Assoc.	6,125.00	5,378.91	9,154.00
Interest:			
On Temporary Loans	55,000.00	54,000.00	50,000.00
On Long Term Notes, Bonds	67,970.00	64,438.91	64,445.00
Outlay for New Const., Perm. Improv.:			
Town Construction (Hwys. & Bridges)	10,000.00	9,550.00	85,000.00
State Aid Const., Town's Share			8,714.00
Overlay	13,018.48	141,312.79	20,000.00
Sidewalk Construction	6,000.00	3,374.96	6,500.00
Bulk Gasoline	10,000.00	9,133.97	7,000.00
New Equipment	68,776.00	68,432.32	15,000.00
Payments on Principal of Debt:			
Bonds	103,000.00	103,000.00	103,000.00
Payment to Capital Reserve Funds	5,000.00	10,000.00	
County Tax	114,437.80	114,437.80	120,000.00
School Tax	1,402,245.00	1,510,334.04	1,444,422.00
TOTAL APPROPRIATIONS	$2,800,012.28		$2,889,039.00

Recommendations, 1971

	Carryovers	Eff. on Tax Rate 1971 Requested Appropriations	1971 Proposed Expenditures
Town Officers' Salaries		$ 39,623	$ 39,623
Town Officers' Expenses		47,790	47,790
Election and Registration Expenses		6,000	6,000
Municipal and District Court Expenses	$ 300	8,915	9,215
Town Hall and Other Buildings	975	49,954	50,929
Reappraisal of Property		3,600	3,600
Retirement and Social Security		28,550	28,550
Police Department	3,200	145,600	148,800
Fire Department		114,951	114,951
Care of Trees	4,486	7,600	12,086
Parking Meters		17,539	17,539
Insurance		31,199	31,199
Planning and Zoning	285	1,500	1,785
Dogs		560	560
Damages and Legal Expenses		3,000	3,000
Civil Defense		1,680	1,680
Board of Health		9,590	9,590
Vital Statistics		1,020	1,020
Town Dump and Garbage Removal		34,692	34,692
Town Maintenance — Summer		110,749	110,749
Town Maintenance — Winter		114,699	114,699
Street Lighting		33,800	33,800
General Expenses of Highway		15,100	15,100
Library		35,875	35,875

Town Poor		30,150	30,150
Old Age Assistance		16,000	16,000
Aid to Permanently and Totally Disabled		6,000	6,000
Memorial Day and Veterans' Associations		600	600
Parks and Playgrounds, including Band Concerts	2,630	39,293	41,923
Cemeteries		175	175
Bulk Gasoline		7,000	7,000
Advertising and Regional Associations		9,154	9,154
Interest on Temporary Loans		50,000	50,000
Interest on Long Term Notes and Bonds		64,445	64,445
Town Construction (Highways and Bridges)		85,000	85,000
State Aid Construction — Town's Share) (Highways and Bridges)		8,714	8,714
Sidewalk Construction		6,500	6,500
Sewer Construction	4,000		4,000
New Equipment	7,600	15,000	22,600
Payments on Principal of Debt:			
(a) Bonds		103,000	103,000
(b) County Tax		120,000	120,000
Overlays		20,000	20,000
TOTAL APPROPRIATIONS	$23,476	$1,444,617	$1,468,093

Thomas H. Cronshaw
Sherman E. Chester
Hugh D. MacDougall
Joseph R. Curran
*Theodore A. Barry

Harry B. Thayer, Jr.
Allen B. Wright
F. Leroy Junkins
Robert Shaw

Norman J. Morrissette
Paul P. Holloway, Jr.
H. Auldin Wellman
Bradley G. Wetherell
Robert Ellison, *Chairman*

* — Absent from February Meeting

STATEMENT OF ESTIMATED AND ACTUAL REVENUES AND BUDGET SUMMARY

Fiscal Year Ended December 31, 1970

	Estimated	Actual	1971 Estimated Revenue
Interest and Dividends Tax	$ 94,073.00	$ 94,436.58	$ 96,000.00
Savings Bank Tax	10,003.00	10,003.25	10,500.00
Meals and Rooms Tax	35,700.00	36,406.84	40,000.00
State Aid for Water Pollution Projects	59,051.00	59,630.00	58,547.00
Dog Licenses	1,500.00	1,581.50	1,400.00
Business Licenses, Permits and Filing Fees	800.00	710.00	700.00
Fines and Forfeits, Municipal and District Court	9,500.00	13,537.14	11,000.00
Rent of Town Hall and Other Buildings	700.00	1,158.81	1,000.00
Interest Received on Taxes and Deposits	13,000.00	10,528.64	10,000.00
Income of Departments:			
(a) Highway, including Rental of Equipment			1,000.00
Phase II Construction	49,451.00	48,853.46	
Motor Vehicle Permit Fees	97,000.00	94,378.68	95,000.00
Parking Meter Income	16,650.00	9,446.09	9,500.00
Reimbursement Property Exempted	206,743.00	206,743.25	81,637.00
Taxes Committed Budgetary Requirements	139,650.29		
Fines		43.00	
Old Checks Cancelled		2,075.21	
Refunds		1,519.53	
Added Taxes		267,207.78	
National Bank Stock Taxes	600.00	672.20	
Yield Taxes	83.00	1,216.85	50.00
Head Tax Commissions	1,700.00	2,217.50	2,200.00
	$736,204.29	$862,366.31	$418,534.00

Selectmen's Report

The Selectmen take great pride in submitting this report to you this year. The town has ended the year with a healthy surplus and this is sign of cooperation and good administration all the way from top to bottom.

We have begun to solve several problems which have been plaguing the Town for years. It appears as if the water problem is about to be resolved. We sincerely hope the Voters will approve the Bond issue for the water project. The holding pond is finally getting the necessary attention and we feel that this major problem will be cleaned up this coming spring.

For the first time we will have five Selectmen to govern the Town. This is a new program and it must be given every chance to prove its worth.

We would like to take this moment to thank publicly Roy Junkins who is leaving the position of Town Treasurer after 40 years of service to the Town. Many new faces will appear in Town government but it will be hard to match this amount of years in service to the Town.

We would also like to express our gratitude to Town Manager Paul Keefe, department heads, and all town employees for their excellent cooperation throughout the year.

In closing, let us say that it has been a pleasure to serve you, the people of Exeter, for the last year, and hope that you will continue to have faith in your Selectmen who have worked many long hours for you.

Respectfully,

HUGH D. MACDOUGALL,
NORMAN J. MORRISSETTE,
SHERMAN E. CHESTER,
Selectmen of Exeter, N.H.

Town Manager's Report

To the Board of Selectmen and Citizens of the Town of Exeter:

I would like to express my sincere thanks to the Board of Selectmen, Department Heads, and all other Town employees for their support and cooperation during the past year.

The year 1970 left the Town of Exeter with a surplus in excess of $74,000. This is the second consecutive year with a budget surplus after experiencing two years with a deficit. The Water and Sewer Departments also finished the year with excellent financial statements.

I am hopeful that the voters will approve the bond issue for expansion of the water facility. This expansion is of the utmost urgency.

Every effort has been made to keep expenses to a minimum; however, the Town is growing and with growth the demand for services also increases. The problem is that the demand for service is growing faster than our tax base.

In 1971 I am looking forward to working with a five man Board of Selectmen. It should prove both rewarding and beneficial to the Town.

In closing I would like to thank all the Town officers and especially Treasurer 'Roy' Junkins for his guidance. As you know, Roy is retiring this year after serving the Town for forty consecutive years as its Treasurer. He will be truly missed.

It has been a distinct pleasure serving as your Town Manager this past year, and with your continued support I look forward to many years of service to the Town of Exeter.

PAUL A. KEEFE,
Town Manager.

Report of Examination and Audit

HUNT'S ACCOUNTING SERVICE
5 MORNINGSIDE DRIVE
HAMPTON, N.H.

February 16, 1971

Board of Selectmen
Town of Exeter
Exeter, New Hampshire

Gentlemen:

Submitted herewith is the audit report of the Town of Exeter for the fiscal year ended December 31, 1970.

Scope of Audit

All departments of the Town Government were audited, including The Board of Selectmen, Treasurer, Tax Collector, Town Clerk, District Court, Swasey Parkway, Trustees of Trust Funds, Water and Sewer Departments.

Financial Statements

Exhibit A-1 is a Comparative Balance Sheet, fiscal years December 31, 1969, and December 31, 1970. The net debt at the close of 1969 was $84,576.94. At the close of 1970 it was a net surplus of $1,567.42; a decrease of $86,144.36 in one year's operations.

Exhibit A-2 shows appropriations, expenditures and balances unexpended and overdrafts. The 1970 budget showed a net overdraft of appropriations of $41,670.27.

Exhibit A-3 shows estimated and actual revenues received. The excess of actual over estimated was $126,-162.02. This against appropriation overdraft shows a net budget surplus of $84,491.75; a remarkable achievement for the Selectmen and Town Manager.

Departments

Exhibits B-1 through J shows activities in all Town departments, showing receipts, expenditures and proof of balances with depository banks.

Verification notices were sent out on all delinquent taxes for the current year, 1970.

General Comments

A net budget surplus of $84,491.75 was shown for the fiscal year ended December 31, 1970. The Selectmen and the Town Manager are to be congratulated on the excellent control of the records by containing expenditures within budget appropriations.

All records were in excellent condition. Your auditor was proud of the procedure and the general control of the records shown this year.

Many thanks to all the officials who assisted me during the course of the audit.

Respectfully submitted,

HERBERT E. HUNT,
Auditor.

HUNT'S ACCOUNTING SERVICE

5 MORNINGSIDE DRIVE

HAMPTON, N.H.

February 16, 1970

Certificate of Audit

This is to certify that the accounts and records of the Town of Exeter, New Hampshire, have been audited for the fiscal year ended December 31, 1970.

The following exhibits show the financial condition, revenue sources, expenditures and reconciled balances with depository banks, for the fiscal year ended December 31, 1970.

Respectfully submitted,

HERBERT E. HUNT,
Auditor.

INDEX

EXHIBITS:

Financial Information:

A-1 Balance Sheet
A-2 Comparative Statement of Appropriations and Expenditures
A-3 Estimated and Actual Revenues and Budget Summary

Treasurer:

B-1 Classified Summary of Receipts and Expenditures
B-2 Summary of Receipts, Expenditures and Proof of Balance

Tax Collector:

C-1 Summary of Warrant — Levy of 1970
C-2 Summary of Warrants — Levies of Proof of Balance
C-3 Summary of Tax Sale Accounts

Town Clerk:

D Summary of Motor Vehicle and Dog License Account

District Court:

E-1 Summary of Receipts and Expenditures
E-2 Summary of Receipts, Expenditures and Proof of Balance

Water Department:

F-1 Classified Summary of Receipts, Expenditures and Proof of Balance
F-2 Statement of Bonded Indebtedness, Showing Annual Maturities of Principal and Interest

Sewer Department:

G-1 Summary of Receipts, Expenditures and Proof of Balance

G-2 Summary of Phase II Receipts, Expenditures and Proof of Balance

Parkway:

H Summary of Parkway Receipts, Expenditures and Proof of Balance

Reserve Funds:

I Summary of Reserve Funds

Trust Funds:

J Summary of Trust Funds, Principal and Interest

Indebtedness:

K Summary of Long Term Indebtedness and Interest

Surety Bonds:

L Summary of Town Officers' Surety Bonds

TOWN OF EXETER

EXHIBIT A-1

Comparative Balance Sheets

Fiscal Years Ended December 31, 1969 and December 31, 1970

Assets	December 31, 1969		December 31, 1970	
Cash:				
General Fund	$276,527.27		$223,622.55	
Payroll Revenue	8,000.00		8,000.00	
		$284,527.27		$231,622.55
Unredeemed Taxes:				
Levy of 1969	$		$ 22,777.28	
Levy of 1968	16,125.86		6,115.04	
Levies of Prior Years	4,366.13			
		20,491.99		28,892.32
Uncollected Taxes:				
Levy of 1970	$		$288,679.23	
Levy of 1969	279,077.14		1,683.77	
Levies of Prior Years	3,235.28		1,669.20	
		282,312.42		292,032.20
Uncollected Head Taxes:				
Levy of 1970	$		$ 6,035.00	
Levy of 1969	6,745.00		1,985.00	
Levies of Prior Years	2,015.00		945.00	
		8,760.00		8,965.00
Capital Reserve Funds:				
Ambulance Fund	$ 11,553.89		$ 4,216.34	
Fire Truck	15,818.22		26,909.60	
Conservation Commission	1,529.07		3,142.38	
		28,901.18		34,268.32
Total Assets		$624,992.86		$595,780.39
Net Debt		84,576.90		
Grand Total		$709,569.76		$595,780.39

TOWN OF EXETER

EXHIBIT A-1 (Continued)

Comparative Balance Sheets

Fiscal Years Ended December 31, 1969 and December 31, 1970

Liabilities	December 31, 1969		December 31, 1970	
Unexpended Appropriations:				
Town Maint. Summer	$ 11,000.00		$	
Town Officers' Salaries	200.00			
Care of Trees	4,298.63		4,486.24	
Civil Defense	4,260.97			
Town Road Aid B Fund	6,370.44			
Cap. Res. Fund Fire Truck	5,000.00			
District Court			300.00	
Town Hall and Other Buildings			965.00	
Police Department			3,200.00	
Planning and Zoning			285.33	
Sewer Construction			4,000.00	
Parks and Playgrounds			2,630.08	
New Equipment			7,600.00	
		$ 31,130.04		$ 23,466.65
Accounts Payable:				
Due State of N.H.:				
Head Taxes Uncollected	$ 6,745.00		$ 6,035.00	
Head Taxes Collected	8,380.00		7,196.00	
Head Tax Penalties	79.50			
		15,204.50		13,231.00
Bonds Outstanding	$ 30,000.00		$ 27,000.00	
Grader Note	14,000.00		14,000.00	
		44,000.00		41,000.00
School Appropriation		590,334.04		482,245.00
Capital Reserve Funds:				
Ambulance Fund	$ 11,553.89		$ 4,218.34	
Fire Trucks	15,818.22		26,909.60	
Conservation Commission	1,529.07		3,142.38	
		28,901.18		34,270.32
Total Liabilities		$709,569.76		$594,212.97
Net Surplus				1,567.42
Grand Total		$709,569.76		$595,780.39

TOWN OF EXETER

EXHIBIT A-2

Statement of Appropriations and Expenditures

Fiscal Year Ended December 31, 1970

	Carried From 1969	Appro-priations	Receipts & Reimburse-ments	Total Amount Available	Expenditures	Balances Under Expended	Balances Over-draft	Carried To 1971
Town Officers' Salaries	$ 200.00	$ 35,904.00	$	$ 36,104.00	$ 36,035.25	$ 68.75	$	$
Town Officers' Expenses		39,130.00	1,787.84	40,917.84	37,658.54	3,259.30		
Election & Registration Expenses		7,000.00		7,000.00	2,465.57	4,534.43		
Municipal Court		7,900.00		7,900.00	6,799.66	800.34		300.00
Town Hall and Other Buildings		47,700.00		47,700.00	40,155.83	6,579.17		965.00
Social Security and Retirement		26,050.00		26,050.00	23,627.72	2,422.28		
Police Department		135,108.00	1,384.68	136,492.68	125,980.90	7,311.78		3,200.00
Parking Meters		16,650.00		16,650.00	16,968.10		318.10	
Fire Department		109,110.00	6,210.50	115,320.50	109,084.93	6,235.57		
Blister Rust and Care of Trees	4,298.63	6,600.00	115.00	11,013.63	6,412.39	115.00		4,486.24
Insurance		27,893.00		27,893.00	27,324.97	568.03		
Planning and Zoning		1,000.00		1,000.00	714.67			285.33
Damages and Legal		3,560.00		3,560.00	3,338.29	221.71		
Civilian Defense	4,260.97	2,530.00	1,747.46	8,538.43	6,390.66	2,147.77		
Health Department		9,800.00		9,800.00	9,820.00		20.00	
Vital Statistics		1,070.00		1,070.00	603.50	466.50		
Sewer Contribution		30,000.00		30,000.00	5,724.83	20,275.17		4,000.00
Dump and Garbage Collection		34,045.00	76.57	34,121.57	28,590.82	5,530.75		
Town Maintenance—Summer	11,000.00	113,300.00	12,730.00	137,030.00	128,354.67	8,675.33		
Town Maintenance—Winter		119,350.00		119,350.00	104,184.28	15,165.72		
Street Lighting		33,500.00		33,500.00	31,445.27	2,054.73		
General Expense of Highway		13,650.00		13,650.00	18,766.50		5,116.50	
Town Road Aid	6,370.44	7,565.00		13,935.44	13,935.68		.24	

Libraries		33,590.00		33,590.00	33,590.00			
Old Age Assistance		18,500.00	584.92	19,084.92	16,302.46	2,782.46		
Town Poor		22,150.00	39,833.26	61,983.26	61,024.86	958.40		
Memorial Day		600.00		600.00	600.00			
Parks, Playgrounds & Band Concerts		34,210.00	4,718.00	38,928.00	36,297.92			2,630.08
Cemeteries		975.00		975.00	5.81	969.19		
Advertising & Regional Assoc.		6,125.00		6,125.00	5,378.91	746.09		
New Construction		10,000.00		10,000.00	9,550.00	450.00		
Sidewalk Construction		6,000.00		6,000.00	3,374.96	2,625.04		
New Equipment		68,776.00		68,776.00	68,432.32		7,256.32	7,600.00
Principal of Debt		103,000.00		103,000.00	103,000.00			
Interest on Debt		122,970.00		122,970.00	118,438.91	4,531.09		
Capital Reserve Fund	5,000.00	5,000.00		10,000.00	10,000.00			
Bulk Gasoline all Departments		10,000.00	3,515.22	13,515.22	9,133.97	4,381.25		
Overlay		13,018.48		13,018.48	141,312.79		128,294.31	‡9,746.35
County Tax		114,437.80		114,437.80	114,437.80			
School Tax	590,334.04	1,402,245.00		1,992,579.04	1,510,334.04			482,245.00
Temporary Loans			1,950,000.00	1,950,000.00	1,950,000.00			
Ambulance Service			24,687.00	24,687.00	29,227.65		4,540.65	
	$621,464.08	$2,800,012.28	$2,047,390.45	$5,468,866.81	$5,004,825.43	$103,875.85	$145,546.12	$505,711.65

‡Cash

TOWN OF EXETER

EXHIBIT A-3

Statement of Estimated and Actual Revenues, Budget Summary

Fiscal Year Ended December 31, 1970

	Revenues		Balances	
	Estimated	Actual	Excess	Deficit
Interest & Dividend Tax	$ 94,073.00	$ 94,436.58	$ 363.58	$
Savings Bank Tax	10,003.00	10,003.25	.25	
Meals and Rooms Tax	35,700.00	36,406.84	706.84	
State Aid Water Pollution	59,051.00	59,630.00	579.00	
Reimbursement Property Exempted	206,743.00	206,743.25	.25	
Revenue Yield Taxes	83.00	1,216.85	1,133.85	
Int. on Taxes & Deposits	13,000.00	10,528.64		2,471.36
Bus. Lic. & Filing Fees	800.00	710.00		90.00
Dog Licenses	1,500.00	1,581.50	81.50	
Motor Vehicle Permit Fees	97,000.00	94,378.68		2,621.32
Rent of Town Property	700.00	1,158.81	458.81	
Fines & Forfeits Dist. Court	9,500.00	13,537.14	4,037.14	
Parking Meters	16,650.00	9,446.09		7,203.91
National Bank Stock Tax	600.00	672.20	72.20	
Phase II Construction	49,451.00	48,853.46		597.54
Head Tax Commission	1,700.00	2,217.50	517.50	
Fines		43.00	43.00	
Old Checks Cancelled		2,075.21	2,075.21	
Refunds		1,519.53	1,519.53	
Added Taxes		267,207.78	267,207.78	
Taxes Committed Under Budgetary Requirements	139,650.29			139,650.29
	$736,204.29	$862,366.31	$278,796.44	$152,634.42

Budget Summary

Actual Revenues	$862,366.31	
Estimated Revenues	736,204.29	
Net Revenue Surplus		$126,162.02
Overdrafts of Appropriations	$145,546.12	
Unexpended Balances of Appropriations	103,875.85	
Net Overdraft of Appropriations		$ 41,670.27
Net Budget Surplus		$ 84,491.75

TOWN OF EXETER

EXHIBIT B-1

Classified Summary of Receipts and Expenditures

Fiscal Year Ended December 31, 1970

Receipts		
Current Revenue:		
From Local Taxes:		
Property Taxes	$1,909,726.18	
Poll Taxes	5,218.00	
Head Taxes	17,255.00	
Yield Taxes	99.79	
National Bank Stock Tax	672.20	
		$1,932,971.17
Prior Years Taxes:		
Property Taxes	$ 273,750.47	
Poll Taxes	1,392.00	
Head Taxes	4,485.00	
Head Tax Penalties	496.50	
Yield Taxes	1,117.06	
Tax Sales Redeemed	31,701.26	
Interest	10,528.64	
		323,470.93
Income from State:		
Interest and Dividend Tax	$ 94,436.58	
Savings Bank Tax	10,003.25	
Meals and Rooms Tax	36,406.84	
Stock in Trade Tax	206,743.25	
Interest on Bonds	4,862.00	
Bulk Gasoline Tax	3,515.22	
Ambulance	8,229.00	
Water Pollution	49,451.00	
Forest Fires	34.52	
Phase II Bonds Interest	5,317.00	
Old Age Assistance	584.92	
		419,583.58
Income from Local Sources:		
Town Hall Rent	$ 1,158.81	
Motor Vehicle Permit Fees	94,378.68	
Dog Licenses	1,581.50	
District Court	13,537.14	
Parking Meters	9,446.09	
Phase I Sewer	48,853.46	
Head Tax Commissions	2,217.50	
Refunds	3,594.74	
Business Licenses and Permits	710.00	
Fines	43.00	
Income from Departments	68,568.79	
Ambulance	16,458.00	

TOWN OF EXETER
EXHIBIT B-1 (Continued)
Classified Summary of Receipts and Expenditures
Fiscal Year Ended December 31, 1970

Receipts (Continued)		
Income from Local Sources:		
Temporary Loans	$1,950,000.00	
		$2,210,547.71
Total Receipts		$4,886,573.39
Balance—January 1, 1970		276,527.27
GRAND TOTAL		$5,163,100.66

TOWN OF EXETER

EXHIBIT B-1 (Continued)

Classified Summary of Receipts and Expenditures

Fiscal Year Ended December 31, 1970

Expenditures		
General Government:		
Town Officers' Salaries	$ 36,035.25	
Town Officers' Expenses	37,658.54	
Election and Registration Expenses	2,465.57	
District Court	6,799.66	
Town Hall and Other Buildings	40,155.83	
Social Security and Retirement	23,627.72	
		$ 146,742.57
Protection of Persons and Property:		
Police Department	$ 125,980.90	
Parking Meters	16,968.10	
Fire Department	109,084.93	
Blister Rust and Care of Trees	6,412.39	
Insurance	27,324.97	
Planning and Zoning	714.67	
Damage and Legal	3,338.29	
Civilian Defense	6,390.66	
		296,214.91
Health:		
Nurse Association and Health	$ 9,820.00	
Vital Statistics	603.50	
Dump and Rubbish	28,590.82	
Sewer Construction	5,724.83	
		44,739.15
Highways and Bridges:		
Summer Maintenance	$ 128,354.67	
Winter Maintenance	104,184.28	
Street Lighting	31,445.27	
Town Maintenance General	18,766.50	
Town Road Aid	13,935.68	
		296,686.40
Libraries		33,590.00
Public Welfare:		
Old Age Assistance	$ 16,302.46	
Town Poor	61,024.86	
		77,327.32
Patriotic Purposes:		
Memorial Day		600.00

TOWN OF EXETER

EXHIBIT B-1 (Continued)

Classified Summary of Receipts and Expenditures

Fiscal Year Ended December 31, 1970

Expenditures (Continued)		
Recreation:		
Parks, Playgrounds and Band Concerts		$ 36,297.92
Cemeteries:		5.81
Debts:		
Principal of Debt	$ 103,000.00	
Interest	118,438.91	
		221,438.91
Other Expenditures:		
Taxes Bought by Town	40,564.06	
Head Taxes State of N.H.	25,387.00	
Bond and Debt Retirement State of N.H.	268.06	
Advertising and Regional Associations	5,378.91	
New Construction	9,550.00	
Sidewalk Construction	3,374.96	
New Equipment	68,432.32	
Bulk Gasoline (All Departments)	9,133.97	
Capital Reserve Fund	10,000.00	
County Tax	114,437.80	
School Tax	1,510,334.04	
Overlay—Refunds	9,746.35	
Temporary Loans	1,950,000.00	
Ambulance	29,227.65	
		$3,785,835.12
Total Expenditures		$4,939,478.11
Balance—December 31, 1970		223,622.55
GRAND TOTAL		$5,163,100.66

TOWN OF EXETER

EXHIBIT B-2

Summary of Receipts, Expenditures and Proof of Balance

Fiscal Year Ended December 31, 1970

Balance—January 1, 1970	$ 276,527.27	
Receipts During Year	4,886,573.39	
	$5,163,100.66	
Expenditures During Year	4,939,478.11	
Balance—December 31, 1970		$223,622.55

Proof of Balance

Balance in Exeter Banking Company as per Statement—December 31, 1970	$ 241,788.10	
Less: Outstanding Checks	133,478.72	
	$ 108,309.38	
Cash on Hand—December 31, 1970	115,313.17	
Reconciled Balance—December 31, 1970		$223,622.55

TOWN OF EXETER

EXHIBIT C-1

Summary of Warrant—Levy of 1970

Fiscal Year Ended December 31, 1970

— Dr. —		
Taxes Committed to Collector:		
Property Taxes	$2,052,787.01	
Poll Taxes	7,690.00	
Head Taxes	24,785.00	
Yield Taxes	99.79	
		$2,085,361.80
Added Taxes:		
Property Taxes	$ 266,453.78	
Poll Taxes	94.00	
Head Taxes	300.00	
		266,847.78
Jeopardy Warrant		3,670.98
		$2,355,880.56
— Cr. —		
Remittances to Treasurer:		
A/C Property Taxes	$1,909,726.18	
A/C Poll Taxes	5,218.00	
A/C Head Taxes	17,255.00	
A/C Yield Taxes	99.79	
		$1,932,298.97
Abatements:		
Property Taxes	$ 126,422.36	
Poll Taxes	656.00	
Head Taxes	1,830.00	
		128,908.36
Uncollected Taxes:		
Property Taxes	$ 286,763.23	
Poll Taxes	1,916.00	
Head Taxes	6,035.00	
		294,714.23
Less:		
Excess—Poll Taxes	$ 6.00	
—Head Taxes	35.00	
		$ 41.00
		$2,355,880.56

TOWN OF EXETER

EXHIBIT C-2

Summary of Warrants—Prior Years

Fiscal Year Ended December 31, 1970

	— Levies of —				
	1969	1968	1967	1966	1965
— Dr. —					
Uncollected Taxes Jan. 1, 1970:					
Property Taxes	$276,879.14	$1,338.81	$ 366.01	$290.66	$502.20
Poll Taxes	2,198.00	510.00	174.00	8.00	
Head Taxes	6,745.00	1,480.00	495.00	40.00	
Yield Taxes	1,039.06	45.60			
Added Taxes:					
Poll Taxes	148.00			2.00	
Head Taxes	470.00	35.00		5.00	
	$287,479.20	$3,409.41	$1,035.01	$345.66	$502.20
— Cr. —					
Remittances to Treasurer:					
A/C Property Taxes	$272,619.30	$ 601.97	$	$ 27.00	$502.20
A/C Poll Taxes	1,358.00	24.00	8.00	2.00	
A/C Head Taxes	4,345.00	110.00	25.00	5.00	
A/C Yield Taxes	1,071.46	45.60			
Abatements:					
Property Taxes	$ 2,464.49	$ 49.53	$ 43.35	$ 34.43	
Poll Taxes	296.00	190.00	24.00	2.00	
Head Taxes	885.00	895.00	65.00	10.00	
Uncollected Taxes:					
Property Taxes	$ 991.77	$ 687.31	$ 322.66	$229.23	
Poll Taxes	692.00	296.00	130.00	4.00	
Head Taxes	1,985.00	510.00	410.00	25.00	
Excess Credits 1969	(771.18)		(7.00)	(7.00)	
	$287,479.20	$3,409.41	$1,035.01	$345.66	$502.20

TOWN OF EXETER

EXHIBIT C-3

Summary of Tax Sale Accounts

Fiscal Year Ended December 31, 1970

	— Levies of —		
	1969	1968	1967
— Dr. —			
Unredeemed Taxes	$	$16,125.86	$4,366.13
Taxe Sale of August 3, 1970	40,564.06		
	$40,564.06	$16,125.86	$4,366.13
— Cr. —			
Remittances to Treasurer	$17,786.78	$ 9,717.12	$4,197.36
Abated		268.20	146.08
Deeded to Town		25.50	22.69
Unredeemed Taxes	22,777.28	6,115.04	
	$40,564.06	$16,125.86	$4,366.13

TOWN OF EXETER
EXHIBIT D
Summary of Town Clerk's Motor Vehicle and Dog License Accounts
Fiscal Year Ended December 31, 1970

— Dr. —

Motor Vehicle Permits Issued:		
1969—043869-043900		
133551-133650	$ 1,927.93	
104401-104477		
1970—131363-136800		
517201-517600	90,579.89	
545601-545901		
1971—153001-153107	1,870.86	
		$94,378.68
Dog Licenses Issued:		
515 @ $ 2.00	$ 1,030.00	
55 @ $ 3.00	165.00	
61 @ $ 5.00	305.00	
10 @ $ 6.00	60.00	
1 @ $20.00	20.00	
Duplicate Tags	1.50	
		1,581.50
Filing Fees:		22.00
Business Licenses:		320.00
		$96,302.18

— Cr. —

Remittances to Treasurer:		
A/C Motor Vehicle Permits	$94,378.68	
A/C Dog Licenses Issued	1,580.00	
A/C Filing Fees	22.00	
A/C Business Licenses	320.00	
A/C Duplicate Tags	1.50	
		$96,302.18

TOWN OF EXETER

EXHIBIT E-1

District Court

Summary of Receipts, Expenditures and Proof of Balance

Fiscal Year Ended December 31, 1970

Balance—January 1, 1970		$ 1,220.00
Receipts During Year:		
Fines	$23,222.00	
Small Claims	304.20	
Writs	143.30	
Refund Motor Vehicle Department	12.00	
Cash Surety	8,005.00	
Bail Defaulted	585.00	
Bonds to Keep Peace	1,800.00	
Bail Commissions	8.00	
Restitutions	40.00	
Appeals Withdrawn	950.00	
Reserved Cases	122.00	
		35,191.50
Total Receipts		$36,411.50
Expenditures During Year:		
Motor Vehicle Department	$ 9,734.00	
Superior Clerk	5,280.00	
Bail Returned	3,470.00	
Exeter Police Department	236.00	
Treasurer State of N.H.	32.00	
Bonds Returned	1,800.00	
Witness Fees	45.80	
Postage and Supplies	118.96	
Public Utilities Commission of N.H.	12.00	
Small Claim Fees Returned	4.00	
Payment on Restitution	20.00	
Clerks Bond	14.00	
Return of Reserved Cases	61.50	
Fish and Game Department	96.00	
Fines Returned	60.00	
N.H. Revised Statutes	25.00	
Printing	397.60	
Town of Exeter	13,537.14	
Fines and Fees to Others	212.50	
Bank Charges	1.00	
Total Expenditures		$35,157.50
Balance—December 31, 1970		$ 1,254.00

TOWN OF EXETER

EXHIBIT E-2

District Court

Summary of Receipts, Expenditures and Proof of Balance

Fiscal Year Ended December 31, 1970

Balance—January 1, 1970	$ 1,220.00	
Receipts During Year	35,191.50	
		$36,411.50
Expenditures During Year		35,157.50
Balance—December 31, 1970		$ 1,254.00

Proof of Balance

Balance in Exeter Banking Company as per Statement December 30, 1970	$ 2,275.15	
Less: Outstanding Checks	1,031.10	
Reconciled Balance—December 31, 1970	$ 1,244.05	
Cash on Hand	4.95	
Returned Check	5.00	
Reconciled Balance—December 31, 1970		$ 1,254.00

TOWN OF EXETER

EXHIBIT F-1

Water Department

Classified Summary of Receipts, Expenditures and Proof of Balance

Fiscal Year Ended December 31, 1970

Balance—January 1, 1970		$ 77,523.99
Receipts During Year:		
Water Sales	$151,306.12	
New Services	118.27	
New Mains	3,591.46	
Repair Services	699.83	
Other Income	5,682.89	
Transfers	3,095.37	
		164,493.94
Total Receipts		$242,017.93
Expenditures During Year:		
Customers Charges	$ 10.64	
New Mains	11,873.89	
New Services	2,741.68	
New Equipment	1,742.37	
Bonded Debt	27,500.00	
Interest on Debt	3,277.50	
Taxes	273.24	
Blue Cross	2,439.79	
Stock Purchases	3,780.23	
Superintendence	8,643.06	
Pumping Station Labor	5,423.70	
Purification Supplies and Expenses	1,182.63	
Pumping Station and Expenses	1,993.44	
Power Purchased	7,425.45	
Repairs to Pumping Station & Equipment	4,454.41	
Distribution Labor	10,664.43	
Meter Department Labor	2,775.46	
Other Distribution Supplies & Expenses	640.89	
Repairs to Mains	1,691.83	
Repairs to Water Storage & Equipment	111.08	
Repairs to Services	1,799.34	
Repairs to Hydrants	1,158.09	
Repairs to Meters	2,304.18	
Salaries General Officers	300.00	
Salaries Office Clerk	2,195.55	
Office Supplies and Expenses	999.05	
Repairs to Equipment, Office	17.80	
Truck Expenses	447.38	
Insurance	1,029.00	
Charges to Sewer Department	358.74	
Charges to Highway Department	2,736.63	
Legal Fees	1,241.83	
New Meters	3,568.47	
Expenditures During Year:		
Refunds	$ 5,184.23	
Total Expenditures		$121,986.01
Balance—December 31, 1970		$120,031.92

EXHIBIT F-1 (Continued)
Water Department
Classified Summary of Receipts, Expenditures and Proof of Balance
Fiscal Year Ended December 31, 1970

Proof of Balance

Balance in Exeter Banking Co. as per Statement Dec. 31, 1970		$ 97,058.35	
Less: Outstanding Checks		3,951.66	
Cash on Hand	$ 8,387.62		
Advance to Payroll Account	1,200.00		
Federal Nat'l Mortgage Assoc.	20,574.03		
Bad Checks (Debt. Memo)	32.98		
	$30,194.63		
Less: Transfer Due Town General Fund	3,269.40		
		$ 26,925.23	
Reconciled Balance—December 31, 1970			$120,031.92

TOWN OF EXETER
EXHIBIT F-2
Water Department
Statement of Bonded Indebtedness, Showing Annual Maturities
Of Principal and Interest
Fiscal Year Ended December 31, 1970

	Fuller Foundation Notes 0%		Water Bonds 1.9%	
Amount of Issue	$250,000.00		$400,000.00	
Date of Issue	January 1, 1958		June 1, 1950	
Principal Maturity Date	January 1		June 1	
Interest Payable Dates	None		June 1 & Dec. 1	
Maturities:				
Fiscal Year Ending:	**Principal**	**Interest**	**Principal**	**Interest**
December 31, 1971	$12,500.00	$	$ 16,000.00	$ 2,983.00
Future Years	62,500.00		14,009.00	12,929.50
	$75,000.00	$	$165,000.00	$15,912.50

TOWN OF EXETER

EXHIBIT G-1

Sewer Department

Summary of Receipts, Expenditures and Proof of Balance

Fiscal Year Ended December 31, 1970

Balance—January 1, 1970		$ 31,780.11
Receipts During Year:		
Sewer Tax	$ 85,913.24	
Entrance Fees	4,960.00	
Permits	580.00	
Pumping Equipment & Material Sold	39.03	
Interest	34,104.58	
Bonds	112,088.25	
Transfer from Phase II	48,853.46	
Credit to Stock	2,779.40	
Extensions	320.00	
Sewer Charges to Water Department	222.20	
Sewer Charges to Highway Department	1,058.02	
		290,918.18
Total Receipts		$322,698.29
Expenditures During Year:		
Payrolls	$ 33,166.32	
Materials	1,924.42	
Equipment	695.31	
Equipment Repair	2,606.74	
Hand Tools	100.37	
Office Supplies	570.66	
Pumping Equipment Repairs	1,847.93	
Catch Basins	3,070.26	
Installing New Sewers and Materials	13.29	
Preventive Maintenance Program	3,554.06	
Chemicals	525.77	
Heat, Electricity and Telephone	7,923.77	
Sick Leave	1,481.86	
Holding Pond Testing	19.94	
Holding Pond and Lagoon Materials	2,688.82	
Refunds Extensions	44,298.93	
Sewer Department Charges to Water Department	222.20	
Sewer Department Charges to Highway Department	1,058.02	
Social Security	1,153.06	
Blue Cross	380.65	
Interest	18,062.50	
Purchased Bond (C.D.)	100,000.00	
Advance Payroll	500.00	
Transfer to General Funds (Town)	52,230.40	
Total Expenditures		$278,095.28
Balance—December 31, 1970		$ 44,603.01

TOWN OF EXETER
EXHIBIT G-1 (Continued)
Sewer Department
Summary of Receipts, Expenditures and Proof of Balance
Fiscal Year Ended December 31, 1970

Proof of Balance		
Balance in Exeter Banking Company as per Statement December 31, 1970	$53,850.27	
Less: Outstanding Checks	12,941.06	
	$40,909.21	
Cash on Hand—December 31, 1970	3,693.80	
Reconciled Bank Balance December 31, 1970		$ 44,603.01
Investments		
Bond (C.D.)		$100,000.00
Bank Balance—December 31, 1970		44,603.01
		$144,603.01
Less: Balance due Town General Fund—Phase II		48,853.46
Balance		$ 95,749.55

TOWN OF EXETER

EXHIBIT G-2

Sewer Department—Phase II

Summary of Receipts, Expenditures and Proof of Balance

Fiscal Year Ended December 31, 1970

Balance—January 1, 1970		$75,607.51
Expenditures During Year:		
Transfer to Sewer Department	$48,853.46	
Paid to Construction Companies	26,654.05	
Auditor	100.00	
		$75,607.51
Balance—December 31, 1970		0.00

TOWN OF EXETER

EXHIBIT H

Summary of Parkway Receipts, Expenditures and Proof of Balance

Fiscal Year Ended December 31, 1970

Balance—January 1, 1970		$ 8,740.33
Receipts During Year:		
Trust Funds	$3,884.30	
Insurance on Equipment Stolen	334.45	
Total Receipts		$ 4,218.75
		$12,959.08
Expenditures During Year:		
Insurance	$ 61.00	
Maintenance	534.99	
Equipment	382.51	
Fertilizer	153.10	
Care of Trees	255.00	
Postage	12.00	
Cutting	24.50	
State of N.H. Retirement (SS)	138.97	
Supplies	17.49	
Gas and Oil	125.15	
Wages	2,894.30	
Total Expenditures		$ 4,599.01
Balance—December 31, 1970		$ 8,360.07

Proof of Balance

Balance in Exeter Banking Company as per Statement December 14, 1970	$2,092.39	
Less: Outstanding Checks	84.40	
Reserve Fund Balance in Exeter Cooperative Bank Book #6818	6,352.08	
Reconciled Balance—December 31, 1970		$8,360.07

TOWN OF EXETER

EXHIBIT I

Summary of Reserve Fund Balances

Fiscal Year Ended December 31, 1970

WATER DEPARTMENT			
Balance of Reserve Fund:			
Rockingham National Bank #12011609		$ 2,129.46	
Federal Nat. Mortgage Assoc. Bonds Due Feb. 10, 1971 and March 10, 1972		20,000.00	
Exeter Cooperative Bank #5754		26,449.03	
Exeter Banking Co. #043-7733		9,467.64	
Reconciled Balance—December 31, 1970			$58,046.13
Interest Earned During Year			$ 3,221.34
FIRE TRUCK			
Balances of Reserve Fund:			
Exeter Cooperative Bank #S6936		$21,909.60	
Certificate of Deposit Rockingham National Bank Due March 27, 1971		5,000.00	
Reconciled Balance—December 31, 1970			$26,909.60
Interest Earned During Year			$ 1,090.84
AMBULANCE			
Balances of Reserve Fund:			
Balance—January 1, 1970		$11,553.89	
Receipts During Year:			
Interest Earned	$ 251.11		
Income During Year	5,794.32		
		6,045.43	
		$17,599.32	
Withdrawals During Year, General Fund		13,382.98	
Reconciled Bal. Exeter-Coop. Bank, #S6935			$4,216.34
CONSERVATION COMMISSION			
Balances of Reserve Fund:			
Balance—January 1, 1970		$ 1,529.07	
Receipts During Year:			
Appropriation	$1,500.00		
Interest Earned	113.31		
		1,613.31	
Reconciled Balance—December 31, 1970 Exeter Banking Co., #058-1179			$3,142.38

TOWN OF EXETER

EXHIBIT J

Summary of Trust Fund Principal, Income and Investments

Fiscal Year Ended December 31, 1970

Fund	Balance of Principal	Income: Unexpended at Beginning	Income: Earned During Yr.	Income: Expended During Yr.	Income: Unexpended end of Year	Total Principal & Unexpended Income
Library	$ 5,518.29	$ 88.83	$ 228.36	$ 259.69	$ 57.50	$ 5,575.79
Colored People	500.00	51.41	35.36		86.77	586.77
West End Park		46.92	2.11		49.03	49.03
Books	13,335.36	112.06	621.73	641.22	92.57	13,427.93
Rhetorical Prizes	1,584.04	624.31	97.87	50.00	672.18	2,256.22
Athletics	500.00	20.43	22.62	20.43	22.62	522.62
Animals		280.67	12.64		293.31	293.31
Relief Society	1,820.00	33.50	88.06	84.48	37.08	1,857.08
American Widows	1,062.62	17.95	53.62	53.16	18.41	1,081.03
Cemeteries	25,099.50	7,250.57	1,625.56	915.67	7,960.46	33,059.96
	$49,419.81	$8,526.65	$2,787.93	$2,024.65	$9,289.93	$58,709.74

Investments		
Exeter Banking Company	$10,010.17	
New Hampshire Savings Bank	14,078.98	
Amoskeag Savings Bank	1,000.00	
Railroad Bond	409.52	
Franklin Savings Bank	33,211.07	
		$58,709.74
Proof Of Checking Account		
Balance—January 1, 1970	$ 53.16	
Withdrawn from Trust Fund Accounts	2,024.65	
	$2,077.81	
Less: Expend. During Year (Checks Paid)	2,024.65	
Reconciled Balance—Dec. 31, 1970		$ 53.16

TOWN OF EXETER

EXHIBIT K

Statement of Long Term Indebtedness Showing

Annual Maturities of Principal and Interest

Fiscal Year Ended December 31, 1970

	Robinson Female Seminary Bonds 1%		Sewerage Bonds 3%		Grader 4¾%		Total	
Amount of Issue	$90,000.00		$1,300,000.00		$28,000.00			
Date of Issue	January 1, 1907		March 1, 1961		June 1968			
Prin. Maturity Date	January 1		March 1		June12			
Int. Payable Dates	Jan. 1 & June 1		March 1, & Sept. 1		June 12 & Dec. 12			
Maturities:								
Fiscal Year Ending:	**Principal**	**Interest**	**Principal**	**Interest**	**Principal**	**Interest**	**Principal**	**Interest**
Dec. 31, 1971	$ 1,000.00	$ 275.00	$ 60,000.00	$ 28,350.00	$ 7,000.00	$612.50	$ 68,000.00	$ 29,237.50
Future Years	26,000.00	3,645.00	910,000.00	237,600.00	7,000.00	306.25	943,000.00	241.551.25
	$27,000.00	$3,920.00	$970,000.00	$265,950.00	$14,000.00	$918.75	$1,011,000.00	$270,788.75

TOWN OF EXETER
EXHIBIT L
Town Officers' Surety Bonds
Fiscal Year Ended December 31, 1970

	Number	Amount	Term Beginning
Treasurer:			
F. Leroy Junkins Aetna Insurance Co.	S-650365	$30,000.00	March 10, 1970
Town Clerk:			
Evelyn H. Zarnowski Hartford Accident & Ind. Co.	N-226400X	$15,000.00	March 10, 1970
Tax Collector:			
Shirley E. Sheehan Hartford Accident & Ind. Co.	3833778A	$66,000.00	March 10, 1970
Clerk of Water Department:			
Agnes Swasey American Fidelity Co.	92-56-40	$3,000.00	March 1, 1970
Trustees of Trust Funds:			
Bradley G. Wetherell United States Fidelity Co.	62-0170-268-70	$8,000.00	March 10, 1970
Hervey Kent Aetna Insurance Co.	S-672074	$8,000.00	March 11, 1969
Edwin W. Eastman Aetna Insurance Co.	S-650351	$8,000.00	March 12, 1968
Deputy Treasurer:			
Bradley G. Wetherell American Employers Ins. Co.	A 4701-1	$30,000.00	Dec. 15, 1970

Tax Information

	1969	1970
Gross Valuation	$56,787,682.00	$54,001,528.00
Exemption	151,000.00	516,880.00
Net Valuation	$56,636,682.00	$53,484,648.00
Tax Rate		
Town	$14.00	$15.80
County	1.90	2.00
School	23.10	24.00
	$39.00/M	$41.80/M

$5,301,102.00 is the amount of valuation lost by passage of the Business Profits Tax. The Town is reimbursed this loss by revenue from the State.

Department of Public Works

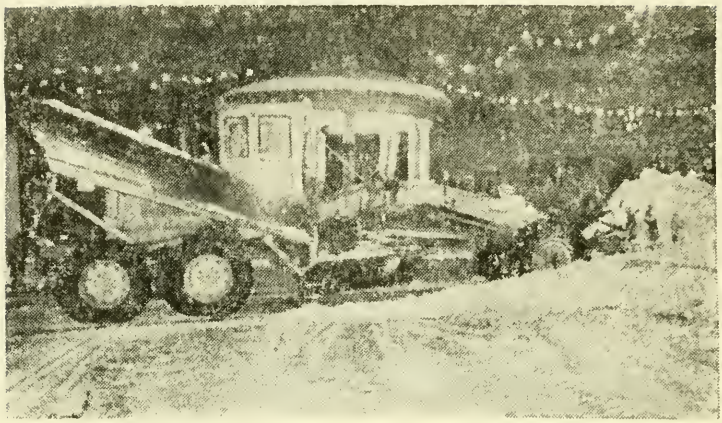

(Ben's Foto Shop)

EXETER HIGHWAY DEPARTMENT

I respectfully submit the annual report for the Town of Exeter's Highway Department. During the year 1970, there was a total of 39 storms with a total accumulation of approximately 103 inches of snow.

Summer maintenance consisted of spring clean up, cold patching pot holes, catch basins and manholes repaired, also trimming and grooming of roadsides and sweeping of streets.

The Exeter Highway Department's biggest project was putting a storm drain line in on Phinney Lane which took 11 weeks.

Fall clean up was cut in half both price wise and labor wise with the new Leaf Loader.

ROBERT STROUT,
Superintendent,
Exeter Highway Department.

EXETER WATER DEPARTMENT

I respectfully submit my report of the water department for the year ending December 31, 1970.

	Gallons
Pumped at Stadium Well (Electric)	194,437,800
Pumped at Lary Lane (Electric)	82,358,000
Total gallons pumped	276,795,800
Average amount pumped per day	758,344
Maximum amount pumped in one day (July 28)	1,198,600
Minimum amount pumped in one day (May 2)	389,000
Total time pumps in operation	8,071 hrs., 34 min.
Number of services at start of year	2,028
Number of new services installed	50
Number of services abandoned	5
Number of services at end of year	2,067
Number of services renewed	5
Number of services repaired	14
Number of mains repaired	9
Number of meters repaired or tested	60
Number of new meters installed	42
Number of new hydrants installed	4
Number of hydrants repaired or replaced	5
Number of hydrants at end of year including 8 private	155

All hydrants were inspected and flushed when necessary. Snow was removed from them in winter.

The following extensions were made to mains:

Location	*Size*	*Length*
Off Rte. 88	8″ AC	300′
Off Linden St.	4″ AC	350′
Linden St.	8″ AC	1,800′
Phinney Lane	6″ AC	960′
Westside Manor	6″ AC	900′
Marshall Farms	6″ AC	900′

The Lary Lane Well was shut down for 32 days for cleaning and overhaul of pump and motor.

This year we started to use Remote Reader Meters and hope to change over all the old meters at the rate of 100 per year until the whole town is done. This will cut the cost of meter reading considerably.

I wish to thank all other departments for their help when necessary.

Respectfully submitted,

GEORGE J. MARION,
Superintendent,
Exeter Water Department.

(Ben's Foto Shop)

EXETER SEWER DEPARTMENT

I respectfully submit the annual report for the Town of Exeter's Sewer Department.

In 1970, Penetryn Systems, Inc., televised a major sewer trunk line finding crushed, cracked and broken pipes. Sand, roots and debris were also noted.

Six hundred feet of 18-inch sewer pipe was replaced on Winter and Park Streets. Two hundred seventy-five feet of eight-inch sewer pipe was replaced on Buzell Avenue.

Bucket machines were reactivated and removed sand, roots, etc., from one mile of sewer pipe. Six hundred and fifty storm water catch basins were vacuum cleaned.

Grit and sludge accumulations were removed from two lagoons and efforts were made towards odor abatement at the holding pond.

Three 40 H.P. electric motors, two major pumps, comminutors and holding pond sluice gate were overhauled.

Ruptured section of force main on Newfields Road was replaced.

Respectfully submitted,

NELSON BELANGER,
Superintendent,
Exeter Sewer Department.

Gallons of Waste Water Treated

January	29,338,000
February	37,703,000
March	39,213,000
April	44,907,000
May	34,072,000
June	26,858,000
July	23,235,000
August	20,903,000
September	21,581,000
October	25,104,000
November	29,512,000
December	27,781,000
Total Gallons for Year	360,207,000

	gals.
Daily average for Year	986,868
Maximum Flows of the Year	
February 3, 1970	3,368,000
April 3, 1970	2,855,000
October 23, 1970	2,836,000

Exeter Police Department

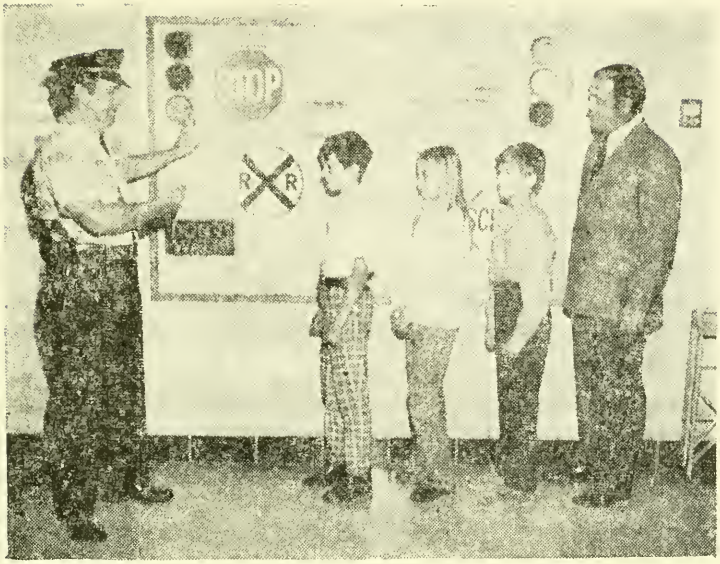

(Ben's Foto Shop)

I respectfully submit my annual report as Superintendent of the Police Department for the year ending December 31, 1970:

Total number of arrests	638

Males — 591 Females — 47

Abusing telephone calls	1
Administering a controlled drug	1
Aggravated assault	4
Allowing dogs to run at large	8
Arrested for other departments	11
Assault	11
Bomb scare	3
Bastardy	2
Burglary	12

Concealing stolen goods	1
Derisive words	4
Deserter, U.S. Army	1
Discharging fireworks	1
Disturbing the peace	1
Disorderly conduct	26
Drunk	48
Drunk and disturbing peace	6
Embezzlement	1
Escape from the State Hospital	1
False pretense	4
Forgery	1
Fugitive from justice	1
Furnishing alcoholic beverages to minor	1
Grand larceny	2
Indecent exposure	1
Inhaling toxic vapors for effect	1
Larceny by check	3
Malicious property damage	5
Minor in possession	16
Non support	4
Passing counterfeit bills	3
Petit larceny	9
Possession heroin	1
Possession marijuana	5
Present where narcotics kept	2
Refusing to stop for police officer	1
Resisting arrest	12
Removing mobile home on which taxes were not paid	1
Safekeeping	8
Trespassing on improved land	2
Uttering a forged prescription for controlled drug	1
Vagrancy	3
Violation court order	1
Wayward child	1

Motor Vehicle Violations

All night parking	1
Allowing uninspected motor vehicle to be operated	2
Allowing unlicensed motor vehicle to be operated	3
Defective muffler	4
Defective tires	42
Fail to stop for school bus	1
Fail to wear face gear	7
Fail to wear head gear	5
Fail to keep to right	1
Fail to yield right of way	1
Going wrong way	1
Leaving scene	7
Misuse of plates	7
Obstructed view	9
Operating without a license	32
Operating to endanger	1
Operating under influence	49
Operating after revocation	5
Operating after suspension	6
Operating without corrective lenses	2
Operating without license on person	2
Operating motor vehicle with trailer with no lights	1
Passing on right	2
Passing school bus illegally	4
Resisting arrest	3
Speed	85
Stop sign	15
Taking motor vehicle without authority	6
Towing trailer without safety chains	1
Towing unregistered trailer	1
Turning movement	1
Uninspected motor vehicle	42
Unnecessary noise	14
Unregistered motor vehicle	20
Unattended motor vehicle	1
Yellow line	18

Disposed of by

Appealed	43
Bound over	6
Committed to Industrial School	4
Continued for sentence	12
Custody of parents	4
Defaulted	16
Dismissed	9
Filed	19
Fined	437
Forfeited bail	5
House of Correction sentence	6
House of Correction suspended	68
License revoked	10
License suspended	21
Nol prossed	17
Not guilty	11
Placed on probation	3
Released	16
Remanded to Industrial School	1
Sureties	22
Ordered to pay	3
Turned over to State Hospital	4
Transferred to Supreme Court	1
Turned over to sheriff	3
Turned over to Industrial School	1
Turned over to other police departments	14
Turned over to military	3
Mittimus issued	4
$25 fine or 5 hours labor for Highway Department	3

Miscellaneous Reports

Accidents, motor vehicle reported and/or investigated	416
Accidents other than motor vehicle	22
Accidents causing fatals	3
Accidents causing injuries, all types	71

Ambulance calls	39
Amount of property stolen	$54,205.20
Amount recovered	$28,168.06
Amount of property reported lost	$ 2,803.66
Amount recovered	$ 373.00
Suicides (including attempts) and/or unattended deaths	4
Doors and windows found open and looked after	676
Miscellaneous investigation concerning dogs	45
Reports of missing and runaway persons	15
Tramps given lodging	73
Warnings given to motorists, faulty equip., etc.	278

Appropriation	$135,108.00
Income from various sources	1,384.68
Disbursements	125,980.90
Credit balance	10,511.78
Meter receipts and cash on hand	9,446.09
Meter disbursements	16,968.10
Debit balance	7,522.01

I am grateful for and express my heartfelt thanks to my officers and members of the Police Department, to town officials and citizens of Exeter for their cooperation and assistance this past year.

RICHARD D. IRVINE,
Superintendent of Police.

Exeter Fire Department

(Ben's Foto Shop)

I respectfully submit my annual report as chief of the Fire Department. Following are the calls reported to this department for the year ending December 31, 1970:

Box alarms	14
Box alarms false	7
Still alarms for building fires	35
Smoke and gas investigations	35
Miscellaneous calls	57
Grass and brush fires	39
Oil burner fires	14
Dump and rubbish fires	29
Motor vehicles	18
Bomb scares	3
Chimney fires	4

Faulty appliances	19
Rescue calls	1
Assist other towns	21
Ambulance calls	467
Total calls	763

Value of buildings damaged by fire	$39,140.00
Insurance on buildings	39,000.00
Insurance paid	17,822.00
Value of contents	31,000.00
Insurance on contents	26,000.00
Insurance paid	14,550.00

I wish to thank the officers and members of the department, town officials and the citizens of Exeter for their assistance and cooperation this past year.

VINCENT G. TOLAND,
Chief.

ANNUAL REPORT
EXETER FIRE DEPARTMENT
AMBULANCE SERVICE

Year Ending December 31, 1970

Total Number of Calls — 467

Income:		
Sale of old ambulance	$1,000.00	
Received from N.E. Highway Safety Agency	907.72	
Accounts received	3,886.60	
Cash on hand	620.00	
		$6,414.32
Expenditures:		
Insurance	$ 472.50	
New F.M. radio	1,342.00	
Uniforms	371.65	
Extra labor	317.17	
Oxygen	93.10	
Vehicle maintenance	83.42	
Printing	165.90	
New equipment	484.64	
Clerical	150.00	
Office supplies	2.66	
Miscellaneous	24.15	
		3,507.19
Balance		$2,907.13

Respectfully submitted,

VINCENT G. TOLAND,
Chief.

Exeter Veterans Council

The Veterans Council for the Town of Exeter supervised the two parades held in Exeter during 1970.

The Memorial Day speaker was Senator Norris Cotton. Parade marshal was Walter Gadd, Past Commander of Yankee Division, Veterans of Foreign Wars, Disabled American Veterans and World War I; member of American Legion and treasurer of the Exeter Veterans Council. Lt. Col. Thomas Cronshaw was officer of the day and the chaplain was Rev. Richard Connors of St. Michael Catholic Church.

On June 14 a Flag Day ceremony was held at the Elks Club.

On July 4, a Flagpole Dedication was held at the World War I Monument with Selectman Sherman Chester accepting the gift on behalf of the town.

The Veterans Day speaker was Town Manager Paul Keefe. Parade marshal was Linnius Vance, commander of the American Legion Post 32 of Exeter. Lt. Col. Thomas Cronshaw was officer of the day and Rev. Everett Scruton of the First Baptist Church was chaplain. A talk on the meaning of Veterans Day was given by Miss Carolyn Beers, a freshman at Exeter High School. Music was provided by the Exeter High School Band and the Exeter and Epping Gladiators Drum and Bugle Corps.

The Exeter Veterans Council thanks the townspeople for their past support and requests their continued support for the observance of Memorial Day and Veterans Day.

Respectfully rendered,

AUSTIN F. QUINNEY,
President of the Council.

Exeter Area Visiting Nurse Association

The Exeter Area Visiting Nurse Association has continued this past year to fill the demand for home health care. The Agency includes ten towns with an office maintained in Exeter in rooms in a house rented from the Exeter Hospital and situated just behind the hospital at 21 Prospect Ave. The Agency moved to this new location on January 1, 1971, for reasons of economy and to increase its efficiency in establishing closer relations with the hospital. The Visiting Nurse is now in touch with patients about to be discharged from the hospital and in need of a nurses' service at home. In its recertification by the office of Medicare-Medicaid in October, 1970, the Agency received a commendation for the services it is providing the area.

Each town is represented on the Board of the Agency by members appointed by the selectmen of the respective towns. The number on the Board has been increased this year on a basis of population with Exeter now having three Representatives. Meetings of the board and staff are held on the first Monday of each month at the Agency office. The Agency is staffed by four registered nurses working full time — Mrs. Audrey Castle (senior nurse), Mrs. Margaret Colcord, Mrs. Dorothy Zimmerman and Mrs. Aline Black, and three part time — Mrs. Gail Chamberlain, Mrs. Charles DeStefano and Mrs. Pauline Conklin. Mrs. Barbara Haley continues as physical therapist. Our staff is continually working to upgrade itself by attending professional meetings and conferences.

Nurses work under orders from each patient's own physician. Nursing care includes such services as bed baths, changes of dressings, injections, colostomy care, help with newborn babies.

With a cutback in Medicare Funds, the Agency has been forced this year to ask for a slight increase in the appropriation of each town. It is hoped that Federal assistance will be restored in this session of Congress. Meanwhile no person shall be turned away because of inability to pay.

Calls for assistance may be placed from 8 a.m. to 4:30 p.m. on Mondays through Fridays by dialing 772-2981.

MARJORIE BERRY,
Chairman.

Board of Directors

Brentwood	MR. GLEN POMERLEAU
East Kingston	MRS. LEWIS TILTON
Epping	MRS. VERA GOODRICH
	ROSALIE HANSON
Exeter	MRS. WILLIAM CLARK
	MR. EDMUND LEWIS
Fremont	MRS. CHARLES HUCKINS
Kensington	MRS. ELLIOTT YOUNG
Kingston	MRS. HARRY SNOW
Newfields	MR. LINDSEY BRIGHAM
Raymond	MRS. WILLARD FOSS, JR.
	MRS. CHARLES GOYETTE
Stratham	MR. JOHN QUINN
	MRS. ROBERT BERRY

Exeter

Total visits	2,953
Nursing visits	2,222
Therapy visits	731
No charge visits	428

FINANCIAL STATEMENT — 1970

Cash Receipts

Medicare	$25,482.30
Medicaid	5,514.50
Blue Cross	912.26
Communicable Disease	26.00
Patients	6,662.00
Cancer Commission	9.00
Appropriations	13,521.00
Workmen's Comp.	114.86
Insurance	2.00
Miscellaneous	1.00
Hopkins Uniform	166.75
Total Receipts	$52,412.17

Cash Disbursements

Payroll	$31,607.10
Mileage	2,756.14
Physical Therapist	11,164.00
Withholding Tax	534.36
Social Security	3,864.53
Blue Cross	679.10
Insurance	75.00
Medical Supplies	279.83
Office Expense	246.63
Telephone	390.00
Petty Cash	150.00
Miscellaneous	261.43
Medicare (Refund)	235.00
Patient (Refund)	59.40
Hopkins Uniform	166.75
Total Disbursements	$57,278.27
Disbursements exceeding receipts	$ 4,866.10

The Exeter Area Visiting Nurse Association supplies skilled nursing care and physical therapy. Skilled nursing care includes in addition to physical care a great deal of health teaching and health supervision. It covers newborns and mothers and crippled children. Also, assistance is given in the understanding of Medicare and Medicaid.

An important aspect of health care is prevention. Acquiring better health knowledge can often prevent accidents, illness and disease and save many health dollars.

Public Library Report

This will be my final report to the citizens of Exeter after twenty-seven years of service. It has been a most rewarding and gratifying one; especially so to have had the opportunity to meet and know so many fine people.

The time has come when you must seriously consider the immediate need of a new and much larger building. Since becoming a Service Center and now the Statewide Card System in force it has proved more than ever action should be taken to start the ball rolling for this vital project. I urge you to give it careful thought.

Staff changes in 1970 were as follows: Carolyn Colwell (Mrs. Alan Lydiard) resigned in January. Mrs. Gloria Ouellette worked during March and April as a part-time assistant. Mrs. Anne Summerfield, Children's Librarian, retired the end of September and is being replaced by Mrs. Mary Echols in the month of July. The loyal and untiring services of Mrs. Summerfield to the children has been greatly appreciated and they will miss her help to them. Miss Pamela Gjettum was appointed in December to replace me. She will begin office January 4, 1971.

The record collection has been a great success and we hope to enlarge it this coming year.

To the Library Trustees and Staff I extend my sincere appreciation over the years for their kind and loyal support in every way.

Respectfully submitted,

HARRIETTE M. PIRNIE,
Librarian.

Registration

	Adult	*Juvenile*	*Totals*
Total number	3,529	1,394	4,923
Borrowers registered or re-registered during the year	509	274	783
Phillips Exeter Academy borrowers not included above			107
Non-resident borrowers included above			81

Resources

	Adult	*Juvenile*	*Totals*
Book discardment	34	250	284
Book replacements	15	25	40
Books borrowed from State Library	174		174
Books loaned to State Library	1		1
Interlibrary Loan to other libraries	53		53
Books borrowed from Davis Library	90		90

Resources

	Adult	*Juvenile*	*Totals*
Number of volumes at beginning of year	44,476	10,895	55,371
Number of volumes added during the year	724	345	1,069
	45,200	12,240	56,440

Number of periodicals currently subscribed to	74
Number of periodicals received as gifts	45
Number of newspapers subscribed to	9
Number of newspapers received as gifts	1
Number of books received as gifts	12

Paperbacks not included nor gifts which we gave to other needy libraries.

Circulation

Number of adult nonfiction lent for home use	13,464
Number of adult fiction lent for home use	28,221
Number of juvenile books lent for home use	41,559
	83,244
Records — Adult	904
Records — Juvenile	409

FINANCIAL STATEMENT

January 1, 1970, to January 1, 1971

Receipts

Balance on Hand Jan. 1, 1970:		
Town Appropriations	$2,933.66	
John O'Neil Fund	33.37	
Albert Buzell Fund	106.70	
Nicholas and Lucy Soule Fund	20.04	
Charles Merrill Fund	144.34	
Abner Merrill Fund	79.14	
Harriet Merrill Fund	119.34	
Bell History Fund	795.20	
		$ 4,231.79
Receipts:		
Town Appropriations		$33,590.00
Trust Funds:		
John O'Neil Fund	$ 21.10	
Albert Buzell Fund	107.73	
Nicholas & Lucy Soule Fund	21.10	
Charles Merrill Fund	238.59	

Abner Merrill Fund	257.28	
Harriet Merrill Fund	204.18	
		849.98
State of N.H. Library Assistance Program		2,378.00
Librarian:		
Fines	1,315.28	
New Books (sold)	53.85	
Books Lost	67.57	
Out of Town Registrations	73.75	
Miscellaneous	12.58	
		1,523.03
		$42,572.80

Expenditures

Expenditures:	
Salaries	$20,003.83*
Social Security	1,166.98
Blue Cross	130.80
Insurance	767.49
Books	4,767.82
Periodicals	1,212.18
Binding	332.23
Supplies	330.53
Printing	169.65
Postage and Freight	127.10
Furniture, Equipment, Fixtures	198.00
Building Maintenance:	
Repairs and Supplies	437.58
Water and Sewer	45.00
Heat	978.42
Light	350.53

Telephone	231.79	
Refunds (by Librarian)	8.94	
Miscellaneous	225.24	
		$31,484.11
Balance on Hand Jan. 1, 1971:		
Town Appropriations	$ 2,450.00	
Brought Forward — For necessary repairs and improvement	7,378.70	
John O'Neil Fund	33.37	
Albert Buzell Fund	54.23	
Nicholas and Lucy Soule Fund	10.90	
Charles Merrill Fund	123.96	
Abner Merrill Fund	119.57	
Harriet Merrill Fund	122.76	
Bell History Fund	795.20	
		$11,088.69
		$42,572.80

* — Includes one salaried custodian at $1,320.00.

Department of Recreation

(Ben's Foto Shop)

Speaking for the Recreation Commission and as the Director of Recreation I respectfully submit the Annual Report for the Department of Recreation and Parks for the Town of Exeter.

I would like to thank the Board of Selectmen, the Town Manager and the citizens of Exeter for the valued support I have received since my taking over the department in September.

Many townspeople have mentioned to me that they recognize a need for more programs to reach more interest groups. Consequently, it has been my goal to provide more recreation oriented services to persons of all ages within the town. I feel in the last four months of the year we made some necessary changes and steps to attain this goal. Along with continuing some programs of the previous year we have also instigated some fine new activities. Among these activities are a far reaching senior citizens' program and an increasing number of local groups using the Community Center for their specific needs.

Upon review of the complete years' activities I feel great strides have been made in the summer playground program, however, I feel our greatest potential still lies ahead and with your help and continued support I will endeavor, in the coming year, to provide a wider range of active programs for both sexes in all age groups.

Some of the programs under the auspices of the Department of Recreation and parks and some of the special services as well as some of the outside groups who have used the Community Center facility are as follows:

Boys' Basketball
Men's Basketball
Women's Dance
Creative Dramatics
Youth Hockey
Childrens' Movies
Childrens' Bowling
Eight-week summer playground program
Annual Art Show
"Drop-In" for all ages
Exeter Duplicate Bridge Club
Exeter Minstrels
Exeter Players
Mothers of Twins
American Legion Auxiliary
Interact
TOPS
Diet Workshop
Parents Without Partners
Employment Security
Governor's Commission on Crime and Delinquency
Junior Chamber of Commerce Defensive Driving Course
Exeter Clothing Exchange
Girl Scouts
Rockingham County Neighborhood Youth Corps Art Class

Competition Swim Team
Senior Citizens' Weekly Social
Senior Citizens' Weekly Arts and Crafts
Annual Skate Sale
Soda Fountain Service

We are gratified that these programs have increased in their interest and attendance since the previous year. We hope to expand upon these programs to provide a wider diversification for involvement of the total community.

We are extremely grateful for the dedication of volunteer assistance to provide the time and energies needed to make these programs worthwhile.

We operate a Community Center that is in use six days a week by persons ranging in age from elementary through senior citizens as well as the purchase of adequate time needed to operate our hockey and boys' and men's basketball programs. Although our facilities lack the completeness we desire, we feel the best possible use of them has been achieved.

The department is hopeful of an expanded parks program in the coming years to include the use of our own Gilman Park as well as more use of the commons.

I look forward with zest to the experience of serving you in the community in 1971.

Respectfully,

CARL F. MORGAN,
Director of Recreation and Parks.

Recreation Commission:
DAVID L. MANN, *Chairman,*
NICHOLIS MOUTIS,
ROBERT E. ROY,
WALTER A. BORKOWSKI,
CARL A. SCHNEIDER,
ELEANOR B. STOLLAR,
DONALD R. HARRIMAN.

Report of Conservation Commission

The Exeter Conservation Commission was established in 1965, at which time there were some twenty others in the State. Today, there are over one hundred commissions representing as many towns and cities and a New Hampshire Association of Conservation Commissions.

One of our main objectives has been to assist in the preservation and protection of the natural environment. We are going forward with the hardwood tree nursery project and the planting of shade trees throughout the town.

Last spring, the highway department set out 30 6-8 foot sugar maples and red oaks along the streets of the town. The planting sites were designated by Roger Sloan and Patricia deLaChapelle who head up the tree planting project. Trees that were set out in 1969 for the commission were pruned and fertilized during the summer.

Plans have been finalized whereby 100 sycamores and red maples will be set out in the spring of 1971. Some of these transplants will come from the commission operated nursery. A total of 334 sugar maples, sycamores, white spruce, white birch, black gum, red oak and red maple seedlings were set out in the nursery in 1970. Many of these will be ready for transplant in 3-5 years.

Another major project has been in education. Over fifty books, guides, pamphlets have been purchased and given to the libraries of the local schools. These materials deal with the natural environment of plants, birds and animals, conservation in general and the dangers of pollution. Peter Smith and his committee on conservation education, have aided in the development

of conservation guidelines for use in the first eight grades. Commission members have also been active in helping to preserve the area behind the elementary school for nature trail use.

The commission has a plan by the county forester for the development of the 13-acre tract on the Newmarket Road. This property will be a wildlife refuge with provision for nature trails and limited recreation for Exeter residents. Last spring, 200 fruit-bearing autumn olive seedlings were set out in the refuge to attract wildlife. Plans are well underway for extensive conservation practices in 1971 in this area.

The Commission wishes to thank the selectmen and the people of Exeter for providing funds to support its projects. It is hoped that these projects will contribute toward making Exeter a better place to live in. Since the Commission is empowered to hold land in the name of the town, gifts of land that can be kept for scenic use or as a wildlife-recreation sanctuary would be well received.

Respectfully submitted,

ROBERT SWASEY, *Chairman*,
PATRICIA DELACHAPELLE,
WILFRED MOREAU,
RICHARD NIEBLING,
ROGER SLOAN,
PETER SMITH,
HELEN WELLMAN.

Report of the Planning Board

Again this year the Planning Board had an attrition rate of over 40%. This attrition rate necessitated the appointment of three new members including your present chairman.

With the Town's acceptance last year of subdivision control, your Board had a fairly extensive and all encompassing program already preplanned for it from the beginning. It was soon evident that this Board would of necessity have to meet weekly; this they have been doing with few exceptions throughout the year.

Our program of establishing subdivision rules and regulations was initiated by a fairly comprehensive study of several of our surrounding communities. This study was then followed up by the writing of a draft copy of rules and regulations for our Town. These have been rewritten several times already. The establishment of sub-division controls that are fair to all — and in particular protective to our New England community — has been our goal from the beginning.

The status of the subdivision rules and regulations at the present time is that they are almost finalized and it is our sincere desire that we will have our first public hearing on them soon after this year's Town Meeting.

On behalf of the Planning Board, may I take this opportunity to thank the Selectmen for their support, our Town Manager, Paul Keefe, for his continued un-

selfishness, complete devotion to our Town and objective recommendations and particularly the electorate for their sound vote of confidence as demonstrated at last year's Town Meeting.

Respectfully submitted,

DEAN ADAM,
Chairman,
WESLEY THOMAS,
Secretary,
SHERMAN CHESTER,
MICHAEL DALTON,
PHYLLIS HODDESON,
JOHN GILMORE,
CHARLES KNIBBS.

Report of Historic District Commission

The Exeter Historic District Commission was created at a special town meeting held in June. The state statute, 31:89-a, sets forth the following purposes: the preservation of structures and places of historic and architectural value is hereby declared to be a public purpose. The heritage of the municipality will be safeguarded by (a) preserving a district in the municipality which reflects elements of its cultural, social, economic, political and architectural history; (b) conserving property values in such district; (c) fostering civic beauty; (d) strengthening the local economy; (e) promoting the use of an historic district for the education, pleasure and welfare of the citizens of the municipality.

The five members appointed by the selectmen had their first meeting in August and elected as officers: Chairman, Paul Holloway; Vice-Chairman, Sumner Holbrook; Secretary, Nancy C. Merrill. The planning board representative is Wesley Thomas; Norman Morrissette represents the Selectmen.

Letters were sent to other communities who have like commissions and two members went to Concord to talk with the Planning Director and Chairman of the Historic District Commission to learn more about other commissions.

Discussions have been held on purpose, policy and procedure and areas of town that might be considered an historic district. A survey was made of two streets — Front Street from the Swasey Pavilion to the Exeter Inn and Cass Street between Green Street and Giddings Tavern on Park Street. The residents in these two areas were very interested in an historic district and wanted their neighborhoods to stay as they are.

A preliminary map of Exeter has been made with suggested historical sites indicated.

Exeter has taken for granted too long its cultural, historical and architectural heritage. For such a small community Exeter has had many famous citizens and has much to offer future generations.

PAUL J. HOLLOWAY, JR.,
Chairman,
SUMNER S. HOLBROOK,
Vice-Chairman,
NANCY C. MERRILL,
Secretary,
NORMAN J. MORRISSETTE,
WESLEY L. THOMAS.

Report of the Housing Authority

The Housing Authority of the Town of Exeter, New Hampshire, has made a great deal of progress, since its inception in 1969, in helping the senior citizens of low income. At the present time the Exeter Housing Authority has 96 units under lease.

The Commissioners are very hopeful of expanding the current program, so that the Authority may be of assistance to more of our senior citizens of low income in the future.

The program is making a substantial contribution to the economy of our community, by increasing the spendable income of the senior citizens, and by guaranteeing the rental income of our local landlords.

The Commissioners are grateful to, and appreciative of the cooperation shown by our Selectmen, Town Manager, the citizens of our community, and the untiring efforts of our former chairman — present Executive Director John Munroe who has done an outstanding job from the beginning. Exeter is the first and only Town in New Hampshire to have moved forward in protecting and helping the elderly in housing assistance under a HUD aided program.

The Commissioners of the Housing Authority of the Town of Exeter, New Hampshire, are: Robert Curran, Chairman; Henry Shepard, Vice Chairman; Mrs. Katharine Day, Secretary; Mrs. Frances Mooney and Stephen Wheeler.

Respectfully submitted,

ROBERT CURRAN,
Chairman.

Report of Zoning Board of Adjustment

There were nine public hearings held for various applications for variances. Four variances were granted and five were denied.

The Board meets each month on the first Monday of the month. Public hearings are held as requested, usually the first Monday of the month.

Members of the Board are: Albert Field, Chairman; Harry Thayer III, Vice Chairman; William Kuhlman, Clerk; Richard Dunnell, Johnston McLeod and David Carbonneau, Alternate.

Respectfully,

ALBERT E. FIELD,
Chairman.

Swasey Parkway

A report from The Trustees of The Swasey Parkway.

The Swasey Parkway is enjoyed by many people.

It is normal for many of the younger generation and some newcomers in Exeter to take it for granted.

It is not something that has always been here.

Years ago through the generosity of one of our distinguished residents, The Swasey Parkway was established. The town dump was filled in and adjoining unsightly areas were cleaned up, graded and landscaped to give to the town a beautiful parkway.

A trust fund was established by Mr. Swasey to provide money for the care of the parkway. It has been the goal of the trustees to operate within the income from this trust fund. It has not always been possible.

Vandalism, larceny and carelessness have, in recent years, added to the expense of keeping the parkway in a condition that you, as citizens, can be proud of.

It is the earnest desire of the trustees to continue to operate within the available funds and not have to call on the town to contribute additional money.

The cooperation of all in reporting improper activities to the police immediately will help us to accomplish our goal and will preserve the heritage that is ours so that the future generations may also be able to enjoy it.

Trustees: ROBERT ELLISON,
HENRY K. RAYBOLD,
HENRY SHEPARD.

STATEMENT OF THE SWASEY PARKWAY

Receipts and Expenditures

Year Ended December 31, 1970

Balance Jan. 1, 1970:		
Reserve Fund	$ 6,352.08	
Checking Account	2,388.25	
		$ 8,740.33
Receipts:		
Town Appropriation	000.00	
Trust Funds	$ 3884.30	
Interest Reserve Fund	324.97	
Insurance Payments	334.45	
		$ 4,543.72
		$13,284.05
Expenditures:		
Insurance	$ 61.00	
Maintenance	534.99	
Equipment	382.51	
Fertilizer	153.10	
Tree Care	255.00	
Petty Cash	12.00	
Medical	24.50	
Social Security	138.97	
Supplies	17.49	
Gas and Oil	125.15	
Labor	2,894.30	
		$ 4,599.01
		$ 8,685.04
Balance December 31, 1970:		
Reserve Fund	$ 6,677.05	
Checking Account	2,007.99	
		$ 8,685.04

Exeter Dog Officer

I respectfully submit my annual report as Dog Officer for the year ending December 31, 1970:

Dogs Licensed (May 31 to Dec. 31, 1970)	626
Replacement Tags Issued	6
Dogs Loose or Stray, Impounded	166
Lost Calls	121
Complaint Calls	160
Miscellaneous Telephone Calls	97
Warnings Given — Dogs Loose, or Not Licensed	173
Dogs Given Away	19
Dogs Requested	28
Dog Bites	11
Dogs Killed or Injured	12
Dogs Killing or Chasing Livestock or Deer	11
Lost and Found Cats (Telephone Calls)	12
Dogs Put Away	20
Dogs Claimed	127
To Give Away	30

My wife and I would like to thank the Exeter Police Department and the Exeter Highway Department for their cooperation throughout the year.

C. Joseph Daley.

Robinson Fund

To the Trustees of The Robinson Fund: Treasurer's Report for year ending December 31, 1970:

Income:	
Investment Income from Bonds	$ 16,430.13
Investment Income from Stocks	9,938.45
Interest on Bank Deposits	1,154.64
	$ 27,523.22
Expenses:	
To: Exeter School District	$ 25,323.07
Merrill Prizes	50.00
Agency Account Fee	915.95
Salary of Treasurer	600.00
Safe Deposit Box Rent	25.00
Secretary of Trustees	50.00
Auditor's Fee	125.00
Amortization Carried to Capital	359.78
Investment Expense	7.06
Accrued Interest on Bonds Purchased	67.36
	$ 27,523.22

STATEMENT OF ASSETS AND FUNDS

Assets:		
Cash in Agency Account		$ 538.73
Bonds		347,722.51
Unretired Premiums		5,569.96
Stocks		191,186.01
Bank Deposits		58,129.03
Accumulated Income:		
Anonymous Gift Fund	$ 72.80	
Moses Normal Fund	5.03	
Harriet Merrill Library Fund	44.11	
Abner Merrill Library Fund	62.31	
Isabel Wingate Fund	54.31	
Hilliard Scholarship Fund	476.10	
O'Neil English Prize Fund	4.42	
O'Neil Latin Prize Fund	4.42	
George N. Cross Fund	79.37	
		802.87
		$603,949.11

Funds:	
Robinson Fund	$581,535.75
Moses Normal Fund	2,005.03
Anonymous Gift Fund	1,072.80
Isabel Wingate Fund	3,054.31
Abner Merrill Library Fund	1,062.31
Harriet Merrill Library Fund	1,044.11
Massachusetts Alumnae Loan Fund	2,129.03
Hilliard Scholarship Fund	10,457.56
George N. Cross Fund	1,079.37
Elizabeth O'Neil English Prize Fund	254.42
Katherine O'Neil Latin Prize Fund	254.42
	$603,949.11

VITAL STATISTICS

1970

BIRTHS Registered in the Town of Exeter, N.H., for the Year Ending December 31, 1970

Date of Birth	Place of Birth	Name of Child (if any)	Sex	Name of Father	Maiden Name of Mother
January					
7	Exeter	Todd Wallace	M	Wallace R. Stevens	Meredith A. Bristow
12	Exeter	Ethan Blanchard	M	Phillip J. Brackenbury	Linda L. Whitney
13	Exeter	Brenda Lee	F	Peter R. Collins	Jean E. Smart
15	Exeter	Nathan Andrew	M	Raymond J. Mazalewski	Gayle A. Wright
16	Exeter	James Ryan	M	John E. Fogarty III	Carolyn A. Barnea
19	Exeter	Derek John	M	Robert E. Barney Sr.	Beverly A. Dionne
22	Exeter	Tamara Lee	F	William M. Fickett	Deborah L. Horne
February					
2	Portsmouth	Kimberly Anne	F	William R. Murch	Patricia A. Lake
8	Exeter	Robin Anne	F	Louis J. Bouchard	Kathleen M. Blanchette
10	Exeter	Bradley Scott	M	William J. Perkins	Jeanne M. Grinnell
10	Exeter	Christopher Robert	M	Robert A. Gagne	Sallyann Balerviez
12	Exeter	Nicole Marie	F	Ronald R. Champagne	Louise J. Provencher
12	Portsmouth	Christopher Lee	M	Russell G. Hoyt	Ann M. Cram
13	Exeter	Gregory Scott	M	Richard D. Fuller	Jean R. Schurman
14	Exeter	Kevin Michael	M	Frank W. Monaghan	Edith Y. Euson
17	Exeter	Timothy Gerald	M	George A. Sturgis	Bonnie M. Gervais
17	Exeter	Tracy Lee	F	Herbert H. Miller Jr.	Linda S. Blackwell
17	Exeter	Todd Nelson	M	Wayne N. Patterson	Sandra L. Martin
20	Exeter	Lisa Marie	F	James B. Adams Jr.	Lucille D. Beauchaine
21	Exeter	Darren James	M	Dennis A. Denoncour	Martha J. Perkins
27	Exeter	Robert Andrian Jr.	M	Robert A. Moreau Sr.	Sandra J. Meister
March					
4	Exeter	William Dennis	M	William J. Manosh	Melissa A. Fish
4	Exeter	Gerald Edward Henry	M	Gerald M. Tierney	Evelyn Y. Dubuc
5	Portsmouth	Jeremy Franklin	M	Gerald W. Fink	Doris A. Yeager
8	Exeter	Laurie Ann	F	Dana E. Hussey	Kathleen B. Goodwin
23	Portsmouth	Janette Louise	F	Charles E. Marcotte	Martha L. Hutcheons

April

1	Portsmouth	Matthew David	M	Michael J. Wajda	Kathryn A. Reardon
2	Portsmouth	Dana William Jr.	M	Dana W. Sullivan	Nanette T. O'Connor
3	Exeter	Michele Elizabeth	F	Guy J. Garon	Katherine M. O'Brien
9	Exeter	Daniel Patrick	M	John R. Wentworth Jr.	Phyllis M. A. Walsh
13	Exeter	Ann Louise	F	Nelson D. Belanger	Patricia A. Paige
14	Exeter	Tracy Lou	F	William T. McWhirt	Loretta M. Murphy
15	Exeter	Cindy Jean	F	Raymond O. Belanger Jr.	Carol S. Meekins
16	Exeter	Kai Megan	F	Robert E. Albright	Elaine M. LaClair
16	Exeter	Alan Clifford	M	Erick A. Crocker	Vonda A. Morrow
17	Exeter	Flora Mae	F	Wallace R. Cray	Lora M. Taylor
18	Exeter	Jonathan Charles	M	Richard T. Booth	Helen H. Rusine
22	Exeter	Jason Michael	M	William A. Carter	Lesley DiPietro
27	Kittery, Me.	Maria Lee	F	Robert D. Moore	Louise E. Couture
29	Exeter	Kevin Michael	M	Donald E. Morrisette	Alice T. Mongeon

May

1	Exeter	Phillip Roy	M	David F. Martin	Rosemary E. Brown
3	Exeter	Charles Edward Jr.	M	Charles E. Small Sr.	Michele Baillargeon
4	Exeter	Dawn Marie	F	Edward M. Gray	Esther E. Paradie
7	Exeter	Helen Catherine	F	John R. Powell	Barbara A. Thomas
8	Kittery, Me.	Colleen Rae	F	Louis R. True	Sharon K. Jensen
14	Portsmouth	Bruce Adam	M	Wilfred S. Pawlak	Karen L. Haley
14	Exeter	Nicole	F	James W. LaBranche	Betty A. Haley
15	Exeter	Robert John	M	John A. Moreau	Patricia A. Liberatore
17	Exeter	Michael Joseph	M	Joseph A. Pease	Cecile A. LeClair
19	Exeter	Kari Sundt	F	Dana N. Weeder	Astrid Sundt
21	Exeter	Christopher William	M	William P. McLean	Linda L. Jones
22	Exeter	Roger Harvey	M	David W. Hitte	Janet K. Kempton
23	Exeter	Amanda Ruth	F	Roger E. Bacon	Susan H. Chadbourn
24	Exeter	Tristan Barnet	M	Stephen B. Helme	Susan M. Kucharski
25	Exeter	Danielle Christiane	F	William R. Willis	Phyllis M. Prescott
25	Exeter	Scott William	M	Joseph D. Denis	Bonnie D. Swain
26	Exeter	Scot Frank	M	David F. Lulek	Sheila E. Hanley
27	Exeter	Rebecca Keith	F	William T. Whitney Jr.	Alison M. Keith

BIRTHS Registered in the Town of Exeter, N.H., for the Year Ending December 31, 1970

Date of Birth	Place of Birth	Name of Child (if any)	Sex	Name of Father	Maiden Name of Mother
28	Exeter	Randy Edmund	M	Roland E. Cadieux	Shirley A. Adams
29	Exeter	Cori Lewis	M	Lewis E. Hersom	Diane E. Bannon
31	Exeter	Janet Alleyne	F	Kevin R. Zalanskas	Alleyne M. Rush
June					
1	Exeter	Tameson Lee	F	Thorp W. Thomas	Linda C. Korzeniewski
2	Exeter	Scott Earle	M	Harry B. MacDormand	Linda E. Nickerson
3	Portsmouth	Lori Sue	F	Jeffrey A. Haskins	Georgie A. Lounder
3	Exeter	Jacqueline Ruth	F	John A. Palmer	Thelma M. Spooner
5	Exeter	Hollis Joseph	M	Irving P. Pevear	Stella C. Zupetz
6	Exeter	Cass Patrick	M	Richard F. Buckley	Susan J. Drury
10	Exeter	Zia Catherine	F	Samuel H. Daniell	Zandra C. Smith
11	Portsmouth	Vincent Louis II	M	Vincent L. Blancato	Margaret A. Dyer
11	Exeter	Angela	F	Douglas N. Skinner	Darla A. Adcock
11	Exeter	Charles Gilman Jr.	M	Charles G. Rogers Sr.	Mary A. Levasseur
15	Exeter	Peter Stan	M	Stanley R. Bowers	Sandra L. Palmer
16	Portsmouth	Kevin Fitzgerald	M	Thomas E. Belski	Janice G. Fitzgerald
17	Exeter	Nissa Leah	F	Ronald P. Houghton	Claudia J. Lusona
19	Exeter	Christine Anne	F	David E. Schweizer	Adele C. Sparhawk
19	Exeter	Baby Girl	F	Michael A. Barbin	Susan Hamblen
23	Kittery, Me.	Beverly	F	John H. Griffin Jr.	Janet M. McKeever
24	Portsmouth	Tammie Lynn	F	Charles A. Foster	Ursula H. Baumner
24	Exeter	Laurie Mae	F	Kenneth E. Damsell	Judith A. Goldthwaite
30	Exeter	Tracy Lee	F	Leslie E. Gatcomb	Patricia F. Randall
July					
2	Exeter	Kenneth Robert	M	Richard A. LePage	Emily M. Goodwin
3	Exeter	Kenneth Lawrence	M	Kenneth R. Lovejoy	Diane H. Remick
4	Exeter	Steven Michael	M	Anthony G. R. Gagnon	Doris M. Marois
6	Exeter	Heather Gail	F	Richard D. Crocker	Pamela J. Herring

10	Exeter	Kathilyn Marie	F	Lawrence W. Nason	Lorraine Y. Marcotte
10	Exeter	Amy Pauline	F	Henry L. Brooks	Linda M. Lavoie
11	Exeter	Ladonna Patricia	F	Laurence W. Caraway	Patricia L. Miller
16	Kittery, Me.	Carla Rae	F	Carl R. Weary	Janet L. Nolan
19	Exeter	Cindy Marie	F	Donald W. Munroe Jr.	Judy A. Yergeau
22	Exeter	Ann Marie	F	Allen A. Thompson	Jo-Ann Wilbur
23	Exeter	Christopher Bailey	M	Arthur L. Doggett III	Nancy L. Bailey
27	Exeter	John William II	M	David W. Blaisdell	Kathleen M. Sullivan
27	Exeter	Dean Andrew	M	Roland A. Grant	Linda S. Crowe
29	Exeter	Catherine	F	Chester E. Wells	Barbara R. Wing
30	Exeter	Kevin Thomas	M	Richard H. Littlefield	Gail S. Butterfield
August					
1	Exeter	Juanita Lyn	F	Merville S. Collins	Renda J. Morrison
7	Exeter	Jason Scott	M	Jerome R. Jean	Patricia L. Gagnon
10	Exeter	Aaron Kirk	M	Conrad K. Bickford	Ruth E. Johnson
16	Exeter	Theresa Lee	F	Robert F. Hoyt	Eleanor M. Berdan
17	Exeter	John Alvin	M	John A. R. Binette	Joyce A. Beyea
18	Exeter	Jeffrey Lee	M	Russell M. Hussey	Beatrice I. Pratt
20	Haverhill, Mass.	Lynne Atalie	F	Ernest W. Stein	Ann L. Ryan
27	Exeter	Sean Patrick	M	Eugene F. Spellman	Janet C. Bruso
28	Exeter	Nancy Louise	F	Leon R. Brown	Sandra J. Knowles
30	Exeter	Kristie Monay	F	Robert C. Browne	Karen E. Regan
31	Haverhill, Mass.	Walter Bradford	M	Walter B. Ramsdell	Patricia A. Theriault
31	Exeter	Sharon Rachel	F	Peter F. DiZoglio	Geraldine E. Gates
31	Exeter	Victoria Mary Lois	F	Raymond E. Turgeon	Sharon E. Wells
31	Exeter	Derek Young	M	William Y. Johnson	Noreen M. Galvin
September					
2	Exeter	Keith Wayne	M	Clayton W. Fegan	Cynthia A. Walker
8	Exeter	Melissa Marie	F	Everett W. Smart	Priscilla A. Carmichael
8	Exeter	Eric Endre	M	Phelps T. Laszlo	Anne R. Schimmelpfennig
10	Portsmouth	Allison Lee	F	Phillip L. Buell	Lynnda L. Berger
10	Portsmouth	Jennifer Lynn	F	Phillip L. Buell	Lynnda L. Berger
18	Exeter	Deborah Ann	F	Frederick A. Kurtz	MarySue A. Nunmaker
21	Exeter	Heather Leigh	F	Richard P. Markie	Deborah A. Standish

BIRTHS Registered in the Town of Exeter, N.H., for the Year Ending December 31, 1970

Date of Birth	Place of Birth	Name of Child (if any)	Sex	Name of Father	Maiden Name of Mother
22	Exeter	Wayne Andrew	M	Neal G. Blaney	Lorraine A. Amsden
27	Rochester	Mark Benjamin	M	Benj. J. Dagostino, Jr.	Ruthann A. Sanborn
29	Exeter	Michael Christopher	M	Michael P. Chaloux	Kathleen P. Lessard
October					
1	Exeter	Craig Austin	M	Robert L. Chamberlain	Gayle S. Gibson
1	Exeter	Jason James	M	William J. Towle	Nancy M. Goodwin
1	Exeter	Christanya Lee	F	Richard B. Gordon	Sharon L. Chantre
1	Portsmouth	Michael Robert	M	Galen A. Williams	Nancy R. Hunkins
2	Dover	Rebecca Lee	F	James B. Riley	Penny L. Flygare
5	Exeter	Sarah Elizabeth	F	John W. Cole	Hazel A. Godet
5	Exeter	Janet Lee	F	Martin E. Crowell	Karen R. Desmond
7	Exeter	William Frederick	M	Clinton H. Little	Maryanne Bayley
9	Exeter	Holly Marie	F	Kenneth E. Cronshaw	Ida M. Dolloff
10	Portsmouth	John Matthew	M	Robert E. Prescott, III	Joanne A. Madison
11	Exeter	Jeffrey David	M	David L. Gibbs	Kathleen J. Sargent
12	Exeter	Kevin David	M	David R. Hunt	Janice L. Pinkham
13	Exeter	John Louis	M	William T. Rabbitt	Frances R. Delfino
16	Exeter	Bonnie Marie	F	Charles J. Hartmann	Gladys O. Plouffe
18	Exeter	Tobi Lynne	F	Robert B. Torrance	Deborah S. Barlow
19	Exeter	Andrea Kaye	F	Clark H. Bagnall	Claudia K. Pratt
23	Exeter	Faith	F	Thomas Brewitt II	Carole J. Cadorette
26	Exeter	Patty Ann	F	John DiCicco	Patricia A. Beaulieu
28	Exeter	James Gareth	M	Brian G. Morgan	Joyce C. Vining
30	Exeter	George	M	William Butt	Mary R. Sweeney
30	Exeter	Jessamy Roberts	F	Robert H. Cornell	Katharine Bailey
31	Exeter	Deborah Ann	F	Robert C. Young	Lynda D. Whitman
November					
3	Exeter	Diana Lyn	F	John K. Swart	Dorothy L. Schultz
3	Exeter	Erica Jeanne	F	Lawrence J. Wood	Roberta B. Johnstone

9	Kittery, Me.	Robert John	M	Robert J. Wiegand	Yvonne M. Workman
11	Chelsea, Mass.	Robert James, Jr.	M	Robert J. Bruce	Frieda I. Bowerman
17	Exeter	Richard Nelson, Jr.	M	Richard N. Towne, Sr.	Bonnie L. Luken
20	Exeter	Gary Lee	M	James R. Riley	Joan E. Rock
21	Exeter	Andrea Lynn	F	Andrew H. Dempski	Joyce C. Simard
25	Exeter	Jeffrey Richard	M	Carl R. Gorski	Joyce Y. LaBranche
25	Exeter	Terry Lee	F	Robert W. Paige	Phyllis A. Foote
26	Portsmouth	Jennifer Lyn	F	George L. Babich	Bonita J. Kennedy
27	Exeter	Drew Wesley	M	Vercil D. Wyman	Ruth A. Wiggett
28	Exeter	Jerome Maurice	M	Paul A. Tobin	Lorette L. Lavoie
30	Exeter	Martin James	M	Richard G. Sytek	Sylvia Peaslee
December					
3	Portsmouth	Rebecca Clark	F	Charles T. Carrico	Janet H. King
6	Exeter	Gary Richard, Jr.	M	Gary R. Ramey, Sr.	Dorothy A. Foster
7	Exeter	Mary Catherine	F	Richard J. Blake	Pat O. Rust
14	Exeter	Julie	F	Wayne N. Driscoll	Teresa J. Driscoll
21	Portsmouth	John Bradley	M	John D. MacDougall	Marcia L. Walker
22	Kittery, Me.	Thomas Raymond	M	Leo A. Gauthier	Nancy E. Lang
22	Exeter	Patrick Paul	M	Paul J. Pouliot	Ingrid D. Bruns
24	Exeter	Amy Elna	F	Emil R. Rindfleisch	Barbara M. Bouchard
28	Exeter	Brett James	M	John M. Hallinan	Sharon M. Houghton
28	Exeter	Rachel	F	Brian T. Jefferson	Judith A. Pierce
31	Exeter	Michele Theresa	F	George A. Ingram	Claire T. Paquette

I hereby certify that the above return is correct according to the best of my knowledge and belief.

EVELYN H. ZARNOWSKI, Town Clerk.

MARRIAGES Registered in the Town of Exeter, N. H., for the Year Ending December 31, 1970

Date	Place of Marriage	Name and Surname of Groom and Bride	Residence of Each at Time of Marriage	Date of Birth of Each	Name of Parents	Name, Res. & Official Station of Person by Whom Married
January						
3	Exeter	Marvin B. Hulick Rebecca Raynes	Cransbury, N.J. Exeter	10/27/42 8/23/48	Marvin S. Hulick Gladys M. Danser John C. Raynes Mildred K. Doak	Rev. Charles Calcagni Exeter
16	Exeter	Larry E. Marshall Joyce C. Monahan	Exeter Exeter	4/14/39 3/27/44	Earl J. Marshall Lorraine Walsh Elmer W. Stevens Aleita Lattime	Victor A. Garrison, J.P. Exeter
February						
5	Exeter	Philip E. Johnson, Sr. Grace R. Tuttle	Exeter Exeter	4/11/12 4/29/13	Chester R. Johnson Clara Wallingford Havelock Howes Margaret Peters	Rev. Everett R. Scruton Exeter
7	Exeter	James D. Breitmaier Ellen M. Marcotte	Lexington, Ms. Exeter	5/19/49 4/5/51	James B. Breitmaier Elizabeth Maher Harry G. Marcotte, Jr. Florence W. Walsh	Rev. Richard Connors Exeter
7	Exeter	Donald D. Heath Virginia C. Leeper	Exeter Exeter	6/14/26 9/15/32	Alvin E. Heath Lily Davies Paul G. Chase Bernice Lamb	Edith M. Helme, J.P. East Kingston
10	Exeter	John P. Camire Dorothy M. Bernier	Exeter Exeter	9/19/43 12/29/47	Joseph Camire Irene Welch Albert Bernier Blanche Burleigh	Evelyn H. Zarnowski, J.P., Exeter
13	Stratham	David F. Lulek Sheila E. Hanley	Exeter Stratham	1/9/47 8/30/53	Frank Lulek Dorothy Forbes Francis Hanley Gloria Marston	Joyce A. Rowe, J.P., Stratham

					Arthur J. LaRoche, Sr.	
14	Exeter	Alexander A. LaRoche	Exeter	8/13/47	Adrienne E. Lavoie	Evelyn H. Zarnowski,
		Judy D. LaRoche	Exeter	9/28/47	Leonard Young	J.P., Exeter
					Eva Hanscomb	
					Verle Smart	
14	Dover	Joseph V. Smart	Exeter	4/27/48	Helen Laconis	Charles A. Crocco, J.P.,
		Dianne E. Hook	Exeter	4/21/51	John W. Hook	Dover
					Leona Ball	
					Harry B. Hunter	
14	Fremont	Edward L. Hunter	Exeter	4/4/48	Doris Richards	Rev. Alton P. Mark
		Judy Turner	Fremont	9/6/49	Walter Turner	Fremont
					Bernice Rand	
					Paul A. Williams	
14	Hampton	David H. Williams	Exeter	12/30/39	Agnes P. Robinson	Rev. Edward Milley
		Bonnie A. Payne	Portsmouth	12/6/45	Paul K. Blackston	Hampton
					Bethana L. Downing	
					Francis Crowell	
21	Brentwood	Norman L. Crowell	Brentwood	6/8/47	Alberta Martin	Elizabeth G. Waitt,
		Bobbie W. Collopy	Exeter	4/3/47	Robert L. Collopy	J.P., Brentwood
					June R. Stevens	
March						
					Horace F. Buxton	
7	Exeter	Anthony P. Buxton	Kensington	4/3/46	Frances L. McNeil	Rev. Richard Connors
		Linda Cail	Exeter	11/29/47	Howard D. Cail	Exeter
					Nellie M. Gorski	
					George R. Shevelin	
21	Exeter	Wayne Shevelin	Portsmouth	11/24/46	Emma M. Lebrecque	Rev. John B. McQuaid
		Rose-Ann G. Pettengill	Exeter	5/3/50	Richard L. Pettengill	Exeter
					Gisela Wufka	
					Aurele L. Barbin	
28	Exeter	Michael A. Barbin	Exeter	8/1/52	Mary L. Richard	Lyman E. Collishaw,
		Susan M. Hamblen	Exeter	10/11/52	Jos. A. Hamblen, Jr.	J.P., Exeter
					Irene E. Whitney	

MARRIAGES Registered in the Town of Exeter, N. H., for the Year Ending December 31, 1970

Date	Place of Marriage	Name and Surname of Groom and Bride	Residence of Each at Time of Marriage	Date of Birth of Each	Name of Parents	Name, Res. & Official Station of Person by Whom Married
					Norman Bickford	
28	Exeter	Conrad K. Bickford	Exeter	12/1/48	Bessie Pearson	Rev. Everett R. Scruton
		Ruth E. Johnson	Exeter	12/25/51	Phillip Johnson	Exeter
					Arlene York	
					Alfred R. Belanger	
30	Exeter	Joseph H. Belanger	Exeter	11/4/49	Madeline T. Nichols	Rev. Richard Connors
		Cathie L. Mayo	Kingston	11/18/49	Averill Mayo	Exeter
					Mary A. Berry	
April						
					William J. Grondin	
4	Exeter	William J. Grondin, Jr.	Exeter	4/30/28	Lillian A. Kerr	Rev. Everett R. Scruton
		Reta E. Plante	North Hampton	3/23/32	Frank Oliver	Exeter
					Clarice Wilber	
					Joseph MacGregor	
11	Dover	Donald G. MacGregor	Exeter	5/27/37	Jean Bernard	Rev. Robert O. Olberg
		Frances S. Drew	Dover	7/15/36	Wilbur A. Drew	Dover
					Vera Shasteen	
					Walter R. Cronshaw	
11	Exeter	Kenneth E. Cronshaw	Exeter	1/21/46	Juliette Kopka	Rev. Everett R. Scruton
		Ida M. Yeaton	Exeter	4/11/50	Carroll Dolloff	Exeter
					Frances Smith	
					Edmond A. Hudon, Sr.	
14	Exeter	Edmond A. Hudon, Jr.	Exeter	6/11/38	Miester Glennys	Rev. Everett R. Scruton
		Linda L. Richmond	Exeter	9/16/44	Richard R. C. Cook	Exeter
					Alberta L. Pearson	
					Hollis Davis	
17	Newmarket	Clarence A. Davis	Exeter	1/4/42	Lillian Fieldsend	Rev. Everett A. Gassett
		Theresa E. Bower	Newmarket	3/8/46	Laurence Campbell	Newmarket
					Violet Sandretto	

					Frank H. Schultz	
18	Seabrook	Richard E. Schultz	Exeter	7/23/28	Maybelle McAllister	Elizabeth H. Bragg,
		Marilyn A. Schultz	Exeter	6/16/35	Leon A. Bernier	J.P., Seabrook
					Rita S. Brown	
					Hilario Far	
25	Exeter	Robert A. Far	Rochdale, Mass.	2/3/46	Josephine Taverner	Rev. Richard Connors
		Sheila E. Bruce	Exeter	2/7/45	Robert F. Bruce	Exeter
					Theophelia Wiscarva	
					William F. Towle	
25	Exeter	William J. Towle	Exeter	1/17/50	Beatrice C. Rowe	Rev. Lloyd W. Fonvielle
		Nancy M. Goodwin	Exeter	11/26/54	Carl J. Goodwin	Exeter
					Virginia Moore	
May						
					James H. Russell	
2	Exeter	James H. Russell, Jr.	Exeter	4/13/42	Marguerite Woodard	John D. Hebert, J.P.
		Carol A. Carbonneau	Exeter	4/25/40	Louis Murray	Hampton
					Yvonne Mecure	
					Francis Parker	
8	E. Kingston	Donald L. Parker	East Kingston	3/23/24	Aurie Barstow	Edith M. Helme, J.P.
		Carolyn D. Freeman	Exeter	10/5/33	Ralph Forest	East Kingston
					Harriet Parker	
					John E. Snook	
16	No. Hampton	Paul E. Snook	Exeter	12/27/23	Carrie Walls	Todd N. Carter, J.P.
		Suzanne H. Bond	Exeter	12/15/19	J. Kearsley Harrison	North Hampton
					Agnes H. Heath	
					Ernest C. Gervais	
23	Exeter	Gerald R. Gervais	Exeter	6/15/52	Alice Barr	Rev. Lloyd W. Fonvielle
		Mary L. Grant	Exeter	9/20/51	Ervine E. D. Grant	Exeter
					Catherine Carmichael	
					Lawrence S. Barrus	
29	Exeter	Robert B. Barrus	Seattle, Wash.	6/6/44	Virginia French	Rev. Randolph K. Dales
		Susan G. Rogers	Exeter	6/16/46	Nickerson Rogers	Exeter
					Anne Bradley	

MARRIAGES Registered in the Town of Exeter, N. H., for the Year Ending December 31, 1970

Date	Place of Marriage	Name and Surname of Groom and Bride	Residence of Each at Time of Marriage	Date of Birth of Each	Name of Parents	Name, Res. & Official Station of Person by Whom Married
					Harry Paige	
29	Exeter	Robert W. Paige	Exeter	3/11/51	Evelyn Foss	Rev. Everett R. Scruton
		Phyllis A. Foote	Exeter	7/28/51	James H. Foote	Exeter
					Emily B. Dodge	
					Edward C. Duncan	
30	Plaistow	Edward C. Duncan, Jr.	Willow Gr., Pa.	3/13/48	Eleanor Hubbard	Rev. George Bertrand
		Sharyn J. Dow	Exeter	11/1/45	Horace Tuxbury	Exeter
					Edith Bryant	
June						
					John W. Peterson	
2	Portsmouth	Jeffrey W. Peterson	Exeter	7/9/51	Hazel F. Carroll	P. E. O'Donnell, J.P.
		Patricia A. Robidoux	Hampton	7/6/54	Earl P. Robidoux	Portsmouth
					Rachel L. Berube	
6	Exeter	Francis R. Morse	Newmarket	3/14/27	Mary K. Morse	Rev. John B. McQuaid
		Betty Jane Cammett	Exeter	12/22/29	Ralph A. Cammett	Exeter
					Mildred Fifield	
					William C. Hobbs	
9	Stratham	William L. Hobbs	Wolfeboro	3/6/50	Vivian E. Quinnelly	Marion T. Brewster,
		Stephanie A. Weeks	Exeter	12/4/49	Bradley E. Weeks	J.P., Stratham
					Genevie Bacon	
					Edward R. Rohr, Jr.	
12	Exeter	Edward R. Rohr, III	Exeter	9/8/46	Eleanor Jewell	Rev. Richard Connors
		Patricia R. Manix	Exeter	3/29/49	John D. Manix	Exeter
					Brenda E. Keyes	
					Ralph Stillings	
13	Portsmouth	Frank S. Stillings	Exeter	6/12/37	Margaret Silk	Rev. John Nolin,
		Marilyn L. Landry	Exeter	11/4/34	Winford Landry	Portsmouth
					Irene Shelley	

					Donald C. Foye, Sr.	
15	Exeter	Leonard A. Foye	Portsmouth	11/18/49	Pauline R. Dorey	Rev. Richard Connors
		Janet L. Bergeron	Exeter	9/24/52	Paul E. Bergeron	Exeter
					Cecile Levesque	
					Robert F. Sargent	
20	Greenland	Wayne C. Sargent	Exeter	4/27/47	Doreen Goodale	Rev. Clayton F. Reed
		Martha J. Lamson	Greenland	12/20/44	Theodore C. Lamson	Greenland
					Della R. Demeritt	
					Henry J. Skane, Sr.	
20	Somersworth	Henry J. Skane, Jr.	Exeter	7/1/46	Patricia A. Legg	Rev. Stephen Scruton
		Anne M. Carignan	Somersworth	7/27/48	Adrien Carignan	Laconia
					Jeanette Brierley	
					Joseph Katz	
21	Exeter	David H. Katz	E. Lansing,Mich.	9/18/43	Eva Cohen	Robert Shaw, J.P.
		Beth L. Shaw	Exeter	4/27/45	Robert Shaw	Exeter
					Selma Scheingold	
					Robert Bruce	
27	Hampton	Theodore W. Bruce	Exeter	8/8/47	Theophelia Wiscarva	Rev. John P. McAndrew
		Nancy A. McCormick	Methuen, Mass.	5/19/47	Frank McCormick	Hampton
					Janet Cregg	
					Ilan N. Smart	
27	Exeter	Robert I. Smart	Exeter	3/17/41	Minnie Allen	Rev. John B. McQuaid
		Lee Ann Michaud	Exeter	4/19/47	Gerard T. Michaud	Exeter
					Doris A. St. Laurent	
July						
					Victor J. Gingras	
4		Stephen Gingras	Exeter	11/5/40	Jane Wetherell	Evelyn H. Zarnowski,
		Elaine C. Burke	Exeter	8/7/43	Norman Hair	J.P., Exeter
					Caroline Elm	
					Theodore Kostandin	
8	Epsom	Michael T. Kostandin	Manchester	6/28/26	Irene Thomas	Rev. LaFayette Pinck-
		Rosina M. Kostandin	Exeter	3/27/27	Vaclav Vinter	ney, Epsom
					Teresa Hajkova	

MARRIAGES Registered in the Town of Exeter, N. H., for the Year Ending December 31, 1970

Date	Place of Marriage	Name and Surname of Groom and Bride	Residence of Each at Time of Marriage	Date of Birth of Each	Name of Parents	Name, Res. & Official Station of Person by Whom Married
10	Exeter	Kendall F. Lewis Elizabeth L. Fogg	Exeter Exeter	3/8/45 10/16/42	Arthur R. Lewis Jeannette Summerfield E. Leroy Greene Elizabeth White	Evelyn H. Zarnowski, J.P., Exeter
11	Durham	Gerard L. Picard Eloise A. MacRae	Dover Exeter	9/17/15 8/20/10	Francois X. Pickard Corinne Guertin William Palmer Addie M. Canney	Herbert E. Kimball, J.P., Durham
18	Exeter	William A. Cail Virginia L. Batchelder	Exeter Exeter	10/17/41 12/4/44	Clarence F. Cail Harriet E. Freeman Alfred C. Powers Caroline E. Wakelin	Rev. Charles Calcagni Exeter
18	Exeter	David A. Estes Lorraine L. Day	Exeter Brentwood	12/2/45 9/10/49	Albert P. Estes Gladys Estey Elmore A. Day Colombe Brault	Rev. Everett R. Scruton Exeter
25	Exeter	Ronal J. Small Linda J. Richard	Newburyport Exeter	1/16/48 10/15/51	Samuel F. Small, Jr. Helen J. Knapp Donald V. Richard Helen Mockler	Rev. Richard Connors Exeter
August						
1	Candia	John W. Burke Florence E. Burke	Concord Exeter	12/10/23 2/24/17	Milo P. Burke Edith E. Brady Henry B. Waring Florence O. Hicks	Arthur Modis, J.P. Candia
1	Exeter	John E. Maslowski Candace C. Caton	Exeter Kingston	9/19/47 8/23/49	Francis S. Maslowski Josephine Chernesky Robert Caton Elsie Glidden	Rev. George Bertrand Exeter

8	Exeter	Rene J. Desmarais Sally A. Brown	Exeter Exeter	1/25/34 2/5/44	Leo V. Desmarais Isabelle Sheldon Earl F. Wilbur Marjorie Commley	Elizabeth Hankin, J.P. Newfields
8	Kensington	Steven B. Sequin Kathie M. Keller	Exeter Exeter	9/2/51 4/27/52	Thomas Sequin Marie French Arnold Keller Rebecca Gourley	Rev. Walter Brockway Brentwood
15	Exeter	Wayne E. Martin Geneva M. Hill	Kingston Exeter	7/28/46 7/15/48	Melvin E. Martin Ruth A. Emery Norman W. Hill Jean Alexander	Rev. LeRoy J. Hess Exeter
15	Exeter	Kenneth E. Moulton Suzanne C. LeRoy	Rye Exeter	1/23/48 2/26/50	William A. Moulton Audrey King Gerald B. LeRoy Leah Colby	Rev. Everett R. Scruton Exeter
22	Exeter	Everett W. Smart Priscilla A. Carmichael	Exeter Exeter	4/6/40 5/4/48	Herbert W. Smart Lucy Robinson Ernest Gervais Alice Barr	Janet M. Wiggin, J.P. Exeter
22	Exeter	John W. Tuttle Susan D. Rock	Exeter Exeter	8/13/49 5/26/50	Carl H. Tuttle Mildred Larkin Richard A. Rock Carleen Cail	Rev. Roland P. Cote Exeter
22	Pease AFB	Allen F. Frazier Susan M. Hapgood	Exeter Exeter	6/14/50 8/15/52	Francis C. Frazier Alberta L. York _____ _____ Eleanor Hapgood	Rev. James P. Parker Pease Air Force Base
28	Exeter	John C. Pare Sandra A. Wiggin	Brentwood Exeter	10/21/48 3/2/49	Charles A. Pare Thelma Bond Stanley I. Wiggin Janet Cook	Barbara S. Tebo, J.P. Newfields

MARRIAGES Registered in the Town of Exeter, N. H., for the Year Ending December 31, 1970

Date	Place of Marriage	Name and Surname of Groom and Bride	Residence of Each at Time of Marriage	Date of Birth of Each	Name of Parents	Name, Res. & Official Station of Person by Whom Married
29	Exeter	Charles R. Smith, Jr. Dorothy R. Caron	Exeter Exeter	8/14/47 11/3/51	Charles Smith, Sr. Phyllis Chambers Raymond J. Caron Kathleen S. Philbrick	Rev. Roland P. Cote Exeter
29	Exeter	Thomas D. Blenk Barbara A. Irish	Exeter Exeter	2/27/51 4/28/50	Robert Blenk Muriel Hood Allen M. Irish Phyllis Brewster	Rev. Richard Connors, Exeter
30	Exeter	Raymond DesRoches Cora A. Norton	Exeter Dover	2/17/10 6/19/06	Jeremiah DesRoches Zina Dodier Jesse Jennings Elnora Jacquish	Evelyn H. Zarnowski, Exeter
30	Fremont	Robert E. Hoxie Penelope Bean	Exeter Fremont	6/13/43 9/26/47	Johnathan Hoxie Olive Pettengell Arthur Bean Barbara George	Rev. Alton P. Mark, Fremont
September						
3	Exeter	Gordon H. Pitman Karen S. LaBreck	Exeter Dover	6/22/47 12/3/48	Charles Pitman Helen Wirkkala Joseph LaBreck Nina Curtis	Janet M. Wiggin, J.P. Exeter
3	Kingston	Gary S. Milbury Sylvia S. Mays	Kingston Exeter	3/18/36 10/17/45	Norman W. Milbury Ethel Clements Melton Sanborn Marcia Conant	Rev. Robert L. Howard Kingston
5	Exeter	Everett W. Stone Marlene R. McCrea	East Kingston Exeter	9/28/46 4/19/52	Walter E. Stone Dorothy Mosher Frederick G. McCrea Viola Butler	Rev. Richard Connors Exeter

					Raymond Wilson	
5	Exeter	James W. Stanley	Exeter	6/28/53	Patience Stanley	Rev. Lloyd W. Fonvielle
		Diana C. Anderson	Exeter	4/3/52	Charles W. Anderson	Exeter
					Mona C. Milette	
					Gustavus H. Bean	
9	Nashua	George G. Bean	Exeter	11/19/1896	Rosie L. Titcomb	Rev. J. N. Armitstead
		Sallie A. Beasley	Exeter	9/28/05	Samuel S. Guerrant	Nashua
					Florence E. Thomson	
					Patrick Nee	
12	Exeter	Patrick A. Nee	Plaistow	4/16/37	Mary Malloy	Rev. John B. McQuaid
		Sylvia J. LaPerle	Exeter	7/31/44	Paul S. LaPerle	Exeter
					Elizabeth Hartwell	
					Arthur Roy	
12	Exeter	Ronald A. Roy	Exeter	8/16/50	Lorraine Brabant	Rev. Lloyd W. Fonvielle
		Sheila L. Marchaland	Stratham	3/18/51	Fred Marchaland	Exeter
					Marjorie Woodbury	
					Charles J. Adams	
12	Exeter	Charles R. Adams	Salem	11/2/50	Claire Roberts	Rev. Everett R. Scruton
		Rebecca A. Leonard	Exeter	11/14/51	William W. Leonard	Exeter
					Dorothy Allsopp	
					Francis C. Wilson Sr.	
12	Portsmouth	Francis C. Wilson Jr.	Exeter	5/7/47	Sophie Byk	Rev. W. C. Hodgins
		Deborah Patch	Portsmouth	2/28/47	G. W. Patch Jr.	Portsmouth
					Irene Severance	
					Eben G. Kent	
17	Exeter	Frederick B. Kent	Exeter	4/21/1899	Edith Bradstreet	Rev. Richard Connors
		Elizabeth F. Douglas	Dover	12/26/04	Aaron Frazier	Exeter
					Mary E. Craig	
					Alfred Poliquin	
19	Exeter	Thomas G. Poliquin	Epping	1/18/50	Marion R. Morel	Rev. Richard Connors
		Audrey M. Sargent	Exeter	4/6/49	Robert F. Sargent	Exeter
					Doreen Goodale	
					Edward Lessard	
25	Chester	Wilfred C. Lessard	Exeter	6/17/35	Blanche Leighton	Rev. Herbert J. Moore
		Avis M. Welch	Exeter	8/12/23	Samuel Tarbox	Chester
					Ida Stilson	

MARRIAGES Registered in the Town of Exeter, N. H., for the Year Ending December 31, 1970

Date	Place of Marriage	Name and Surname of Groom and Bride	Residence of Each at Time of Marriage	Date of Birth of Each	Name of Parents	Name, Res. & Official Station of Person by Wham Married
26	Exeter	Patrick R. Martin Barbara J. Johnson	Exeter Exeter	3/14/46 9/18/52	Robert Martin Florence Fieldsend Kenneth W. Johnson Myrtle Geysin	Rev. Sestino Continelli Exeter
26	Newfields	Roy C. Shaw Shirley Peaslee	Exeter Newfields	12/14/46 2/11/51	Hollon Shaw Alice Langley David H. Peaslee Frances Prince	Rev. C. W. Vandenberg Exeter
26	Exeter	Joseph W. Snow Jr. Evelyn M. Gervais	Newton Exeter	6/13/29 8/4/37	Joseph W. Snow Agnes C. Cummings Edward Goodreau Edla McIntyre	Rev. Richard Connors Exeter
26	W'land Mass.	John P. Shevenell Jr. Lucy S. Forbes	Exeter Cambridge, Mass	——— ———	John P. Shevenell Suzanne Sugatt William S. Forbes Ellen B. Endicott	Rev. Donald Bitsberger Chestnut Hill, Mass.
26	Exeter	Winston E. Hersey Carole A. Andrews	Stratham Exeter	3/17/47 7/3/51	Frederick Hersey II Inez O'Dell George H. Andrews Beatrice Minnon	Rev. Roland P. Cote Exeter
October						
9	Hanover	Frederick D. Noyes Randi Brotan	Hanover Exeter	5/6/43 5/3/47	Burton W. Noyes Lillian Carlson Odd Broten Karen-Margr Aargaard	Rev. J. M. Cavanaugh Hanover
10	Exeter	John J. Pracuta Joyce E. Belanger	Stratford, N.J. Exeter	9/11/48 11/21/48	Sigmund Pracuta Edith Teras Robert G. Belanger Evelyn Hebert	Rev. Richard Connors Exeter

					J. H. E. Carbonneau	
11	Rochester	J. H. E. Carbonneau Jr.	Exeter	1/15/43	Margaret McLaughlin	Rev. D. Hunneshagen
		Elin M. Braathen	Boston, Mass.	6/7/46	Fridtjof Braathen	Somersworth
					Valborg Thoresen	
					Lorenzo B. Gaiero	
17	Exeter	Lawrence R. Gaiero	Exeter	2/4/48	Ann Cavallaro	Rev. Richard Connors
		Audrey D. Pace	Haverhill, Mass.	1/13/51	James C. Pace	Exeter
					Beatrice Taylor	
					James J. Hayes Sr.	
17	Exeter	James J. Hayes Jr.	Portsmouth	6/13/48	Doris E. Hoyle	Rev. Richard Connors
		Janice M. Gorski	Exeter	6/28/48	Stanley J. Gorski	Exeter
					Veronica M. Drelick	
					John P. LoPresti	
23	Exeter	Roger L. LoPresti	Exeter	5/20/46	Rita Landry	Robert Shaw, J.P.
		Eileen T. Hoy	Exeter	4/25/46	Thomas F. Hoy	Exeter
					Catherine Conlon	
					Arthur C. Mathieu	
24	Exeter	Norman A. Mathieu	Exeter	5/3/37	Edwina C. Croteau	Rev. Richard Connors
		Geraldine H. York	Exeter	2/29/48	Irving York	Exeter
					Evelyn Eastman	
					Frank L. Waters	
30	Exeter	Danny L. Waters	West Virginia	7/15/48	Elnore Woodmire	Charles J. Hartmann,
		Gail A. Scully	Exeter	10/19/50	Daniel Scully	J.P., Exeter
					Ingrid Jahn	
					Howard Martin	
31	Exeter	Michael H. Martin	Exeter	3/28/47	Gertrude Thompson	Rev. Sestino Continelli
		JoAnna C. Mahon	Hampton	8/24/45	Robert Couturier	Exeter
					Gertrude Smith	

November

					Ernest J. Cote	
13	Kingston	Wayne M. Cote	Exeter	10/23/39	Valada Couture	L. Evelyn Bake, J.P.
		Caroline A. Sargent	Exeter	9/21/45	Ralph Rogers	Kingston
					Flora Plouffe	

MARRIAGES Registered in the Town of Exeter, N. H., for the Year Ending December 31, 1970

Date	Place of Marriage	Name and Surname of Groom and Bride	Residence of Each at Time of Marriage	Date of Birth of Each	Name of Parents	Name, Res. & Official Station of Person by Whom Married
14	Exeter	Ralph L. Thivierge Diane M. Fifield	Kensington Exeter	1/20/46 4/17/49	Raymond J. Thivierge Shirley E. Bates Lewis E. Fifield Catherine A. O'Boyle	Rev. Lloyd W. Fonvielle Exeter
15	Exeter	Paul W. Hallinan Nanette M. Baptiste	Exeter Hampton	10/30/47 7/12/51	James W. Hallinan Geraldine T. Lavoie Paul J. Baptiste, Sr. Helen M. Dilworth	Rev. Richard Connors Exeter
21	Exeter	George L. Vincent Beverly A. Moss	Exeter Exeter	6/5/31 11/7/43	Fred Vincent Eva Gamache Richard M. Tyrel, Sr. Eva M. Edgerly	Rev. Cornelius W. Vandenbergh, Exeter
25	Exeter	Dennis P. Lang June E. Glynn	Exeter Newfields	12/23/50 6/1/51	Walter R. Lang Theresa Vincent Richard C. Glynn Virginia Wilson	Rev. Richard Connors Exeter
26	Exeter	John F. Gooch Mary L. Bergeron	Wakefield, Mass. Exeter	11/1/50 8/18/51	Stanley R. Gooch Joan B. Eaton Paul E. Bergeron Cecile Levesque	Rev. John B. McQuaid, Exeter
28	Exeter	Donald F. Heenan Laraine A. Spencer	Exeter Watertown, Ms.	9/12/28 9/24/42	John F. Heenan Florence Hogue George Ciro Marguerite Velardi	P. E. O'Donnell, J.P. Portsmouth
28	Exeter	Stanley A. Robare Katherine M. Sheffield	Exeter Exeter	7/6/46 6/12/51	Stanley J. Robare Mattie McDonald Garrett Sheffield Ella Bond	Rev. Richard Connors Exeter

					Dante DeRocchi	
28	Nashua	Francis J. DeRocchi	Exeter	9/8/47	Miram Skarp	Rev. C. J. Goggin
		Suzanne E. Munroe	Nashua	9/30/50	Gordon Munroe	Nashua
					Edith Reynolds	
December						
					Norman B. Stone	
5	Exeter	Dennis R. Stone	Greensboro, N.C.	8/17/47	Pierrette Gaulin	Rev. Maurice J. Rochefort, Manchester
		Donna K. Forbes	Exeter	2/9/50	Donald W. Forbes	
					Theresa Bunnell	
					Joseph P. Patuto	
12	Newfields	Robert P. Patuto	Atkinson	11/4/40	Wilma F. Cotton	Elizabeth Hankin, J.P.
		Natalie J. White	Exeter	9/27/43	Ray E. Brown	Newfields
					Eleanor G. Inglis	
					Leon Deschenes	
19	Berlin	Roland L. Deschenes	Berlin	10/24/40	Alma Fortier	Hilda C. F. Brungot, J.P., Berlin
		Andrea Beaton	Exeter	11/1/47	Andrew Pisaruk	
					Dolores Merrette	
					Gerald H. Stackpole	
19	Manchester	Alan J. Stackpole	Exeter	11/5/47	Katherine Wight	Rev. Ed. P. Mahoney, Manchester
		Marjorie J. Polner	Manchester	12/28/49	John J. Polner, Jr.	
					Pauline E. Merritt	
					Charles E. Jaques	
24	Exeter	William C. Jaques	Kittery, Me.	11/9/50	Irene Conant	Everett P. Holland, J.P. Exeter
		Anne Godet	Exeter	11/24/50	Richard W. Godet	
					Kath. A. McLaughlin	
					Edwin L. Saari	
27	Exeter	Peter J. Saari	Exeter	2/19/45	Eleanor E. Bragg	Rev. Charles Calcagni, Exeter
		Linda L. Evans	Exeter	6/8/50	Richard C. Evans	
					Gloria L. Cadman	

I hereby certify that the above return is correct according to the best of my knowledge and belief.

EVELYN H. ZARNOWSKI, Town Clerk.

DEATHS Registered in the Town of Exeter, N.H., for the Year Ending December 31, 1970

Date of Death	Place of Death	Name and Surname of the Deceased	Age	Place of Birth	Sex	Name of Father	Maiden Name of Mother
January							
5	Brentwood	Howard Stuckey	83	New York	M	Jacob Stuckey	Janet Kemp
6	Brentwood	Kathrine Walendy	86	Poland	F	Dominic ———	——— ———
8	Exeter	Everett C.Lamson	77	New Hampshire	M	Frank H. Lamson	Carrie James
12	Exeter	Margaret M. Carrigan	66	New Hampshire	F	James Carrigan	Agnes Stalpleton
13	Exeter	Margaret E. Clinton	51	New Hampshire	F	Edmund Gallant	Margaret Parkinson
17	Brentwood	Joseph Couillard	87	Canada	M	George Couillard	Clementine Bernier
18	Exeter	Frank A. Allard	91	New Hampshire	M	John Allard	Annie Seavey
25	Exeter	Edward J. Murphy Jr.	63	New Hampshire	M	Edward J. Murphy Sr.	Elizabeth Walsh
26	Exeter	Kathlyn M. Keller	52	New Hampshire	F	George Keller	Hazel Peacock
28	Exeter	Elizabeth Henneberry	69	New Hampshire	F	Cornelius Maher	Susan McCarthy
30	Exeter	Mary A. Sinclair	82	Poland	F	Matthew A. Winkler	Jennie ———
February							
2	Concord	Alice Carver	80	New Hampshire	F	William Brunn	Pauline Smitchel
13	Exeter	Julia M. Helin	87	Sweden	F	John Matson	Gertrude ———
17	Exeter	John B. DiCicco	69	England	M	——— ———	——— ———
March							
4	Exeter	Meta M. Salisbury	82	New York	F	Edward Cristensen	Anna Buttner
4	Brentwood	Ann E. Flanagan	87	New Hampshire	F	John Flanagan	——— Gary
16	Exeter	John W.Flynn Sr.	75	Maine	M	Daniel Flynn	——— ———
21	Exeter	Stanley Gielbunt	79	Poland	M	Anthony Gielbunt	Mary Jaskiewicz
21	Stratham	Dennis M. Pond	16	Hawaii	M	Delmar W. Pond	Laurel Reynolds
23	Exeter	Edward E. Kimball	38	Maine	M	Frank M. Kimball	Gladys Gilbert
April							
5	Exeter	Lumina Bergeron	84	New Hampshire	F	Neree St.Hilaire	Marie O. Thibeault
6	Exeter	Florence L. Sinnott	91	Massachusetts	F	——— ———	——— ———
11	Exeter	Mildred M. Vroom	84	Nova Scotia	F	Alvin M. Vroom	Edna Purdy

16	Exeter	Katherine Gallow	79	Massachusetts	F	Frank Kelly	Sarah Fay
17	Exeter	Sadie L. Swain	96	New Hampshire	F	Stephen E. Swain	B. Jennie Bartlett
29	Brentwood	A. Edwin MacKenzie	95	Nova Scotia	M	Angus MacKenzie	Mary Langell
May							
5	Hampton	Samuel J. Cote	85	Canada	M	Peter Cote	Adele Ouelette
9	Exeter	James D. Houston	46	New York	M	Max E. Houston	Edith Frey
11	Exeter	Gina Boyce	80	South Dakota	F	William Kelly	Elizabeth Roberts
12	Exeter	Victor Bernier	71	New Hampshire	M	Wilfred Bernier	Georgianna Couillard
19	Exeter	Annie M. Broderick	81	New Hampshire	F	Michael Broderick	Mary Sullivan
22	Exeter	Christopher Allen	—	New Hampshire	M	David W. Hitte	Janet K. Kempton
23	Exeter	Elizabeth B. Fisher	77	Prince Edward Is.	F	Neil McLellan	Catherine MacDonald
25	Exeter	John E. Groat	67	Massachusetts	M	John J. Groat	Lillian M. McKenny
25	Exeter	Wisner I. Park Jr.	49	Massachusetts	M	Wisner I. Park	Gladys MacGregor
28	Brentwood	Genevieve Shaw	82	New Hampshire	F	Louis Novelle	Catherine Griffin
June							
2	Exeter	Kate L. Tabor	77	New Hampshire	F	William Ladd	Mary Mooney
4	Durham	Frank E. Lalley	60	Connecticut	M	Thomas L. Lalley	Josephine McMahon
12	Exeter	Winnie D. Hunt	91	New Hampshire	F	Charles Daniels	Nina Whitten
12	Exeter	Richard Kent	71	New Hampshire	M	George E. Kent	Adelaide C. Gale
18	Brentwood	Anne M. French	87	Massachusetts	F	Dennis French	Lila Neally
19	Exeter	Baby Girl Barbin		New Hampshire	F	Michael Barbin	Susan Hamblen
20	Exeter	Jessie F. Whipple	63	Massachusetts	F	Lester J. Mitchell	Jessie F. Bragdon
22	Exeter	William M. Godet	60	Nova Scotia	M	Amedee R. Godet	Mary Haines
27	Exeter	Alarich L. F. Wassmus	82	Massachusetts	M	Fred'ck J.R. Wassmus	L. G. vonGreenewald
July							
3	Exeter	Elmer S. Beal	88	Massachusetts	M	Horace Beal	Lucia Trott
5	Exeter	Frederick J. Nichols	76	Massachusetts	M	John Nichols	Philomene Royer
9	Manchester	Louis F. Strout	81	————	M	Frank Strout	Emola Mann
13	Exeter	Grace E. McAllister	88	Maine	F	Newton Moore	———— ————
22	Exeter	Leo A. Gaudette Jr.	30	New Hampshire	M	Leo A. Gaudette Sr.	Alice Finn
29	Exeter	Catherine Wells	—	New Hampshire	F	Chester Wells	Barbara Wing
30	Exeter	Jacqueline Palmer	1m 27d	New Hampshire	F	John A. Palmer	Thelma Spooner

DEATHS Registered in the Town of Exeter, N.H., for the Year Ending December 31, 1970

Date of Death	Place of Death	Name and Surname of the Deceased	Age	Place of Birth	Sex	Name of Father	Maiden Name of Mother
August							
15	Exeter	Donald Gaulin	19	New Hampshire	M	Joseph F. Gaulin	Doris S. Booth
16	Exeter	Katherine Braun	92	Germany	F	William Borchert	Elizabeth Boschek
18	Exeter	Sanford A. Meekins	59	Canada	M	Charles W. Meekins	Bertha Chase
September							
2	Exeter	Doris E. Groat	60	New Hampshire	F	Forrest L. Ellison	Daisy B. Davis
6	Exeter	Hazel G. Reisback	76	New Hampshire	F	George Peacock	Anna Bragg
20	Exeter	W. H. MacEachern Jr.	41	New Hampshire	M	W. H. MacEachern Sr.	Anna L. Hanson
28	Exeter	William J. Adams	81	New Hampshire	M	Arthur B. Adams	Lucy A. Robinson
29	Exeter	John W. McNulty	81	Maine	M	John T. McNulty	Mary Hall
30	Brentwood	James Seward	82	New Hampshire	M	John Seward	Sarah Parker
October							
2	Brentwood	Anna Shaw	79	Germany	F	Edward W. Rohr	Edith Heidke
9	Exeter	Samuel McLane	53	New Hampshire	M	Samuel McLane	Edith Batchelder
9	Exeter	Julia S. Fisk	81	New York	F	George Hier	Julia Brunelle
9	Exeter	Holly M. Cronshaw	—	New Hampshire	F	Kenneth E. Cronshaw	Ida M. Yeaton
12	Kittery, Me.	Ethel L. Davis	49	Massachusetts	F	James Brierly	Mary ———
13	Exeter	Joseph A. Lynch	72	Massachusetts	M	Timothy Lynch	Josephine Coleman
18	Exeter	Elizabeth Panos	70	Austria	F	——— ———	——— ———
22	Exeter	Edmond J. Zarnowski	57	New Hampshire	M	Marcel P. Zarnowski	Mary A. Suska
24	Exeter	Ralph W. Turner	65	Massachusetts	M	James A. Turner	Martha Copthorne
25	Exeter	Edmund S. Wasiewski	50	New Hampshire	M	Stanley Wasiewski	Staffa Waleryszak
26	Exeter	Patty A. DiCicco	—	New Hampshire	F	John DiCicco	Patricia Beaulieu
29	Exeter	William D. Walker	86	Maine	M	Thomas Walker	Eva Dodge

November

5	Manchester	Granville S. Dow	64	New Hampshire	M	James Dow	Sadie Murphy
10	Exeter	Russell F. Davis	54	Maine	M	Fred Davis	Beatrice Hartford
13	Exeter	Dorothy L. Page	59	New Hampshire	F	Charles Pearl	Linda Bartlett
14	Exeter	Roscoe V. Reilly	63	Massachusetts	M	Roscoe V. Reilly	Jane McDonald
15	Exeter	Daisy E. Ford	91	California	F	Frank W. Camp	Minerva R. Darby
17	Exeter	Donald A. Chase	80	Massachusetts	M	Willis G. Chase	Eleanor M. Sutherland
17	Brentwood	Ella Stackpole	92	Nova Scotia	F	Thomas Savage	Jane Lynch
20	Exeter	Baby Girl Maniotis		New Hampshire	F	William Maniotis	Elaine E. Shelley
22	Exeter	Clara St. Laurent	78	New Hampshire	F	Etienne Roberge	Lea Lambert

December

1	Exeter	Donald R. Terry	71	Washington	M	Chester Terry	Emma Cosper
5	Exeter	Bertha M. Whitten	84	Massachusetts	F	George Hasey	Amanda Cobb
7	Kittery, Me.	Edward R. Rohr, Jr.	51	New Hampshire	M	Edward R. Rohr	Clara Thurston
18	Exeter	Bertha M. Novelle	74	Massachusetts	F	George A. Wilson	Isabelle Russell
21	Brentwood	Amy Gilbert	85	Rhode Island	F	Alexander Gilbert	Harriet Phillips
24	Dalton, Mass.	George T. Major	69	Massachusetts	M	John Major	Bertha Neidel
26	Exeter	Arthur J. Fortier, Sr.	65	Massachusetts	M	Arthur T. Fortier	Charlotte Powell
26	Exeter	Burt H. Richards	71	Massachusetts	M	George E. Richards	Julia Proctor
28	Exeter	Jessie A. Whitman	91	New York	F	——— Aldrich	——— ———

I hereby certify that the above return is correct according to the best of my knowledge and belief.

EVELYN H. ZARNOWSKI, Town Clerk.

NOTES

NOTES

EXETER FIRE ALARM CARD

CENTRAL FIRE STATION — DIAL 772-4347

6 Alrose Shoe Co., Rockingham St.
8 Sylvania, Portsmouth Ave.
12 Engineer's Call.
14 Exeter Hospital.
21 Cor. Linden and Gill Sts.
23 Cor. Front and School Sts.
24 Cor. Union and Garfield Sts.
25 Lincoln St., near Railroad Crossing
26 Cor. Main and Cass Sts.
27 Cor. Salem and Oak Sts.
29 Exeter Handkerchief Co., Lincoln St.
31 Cor. Court and Pine Sts.
32 Elliot St., cor. Grove St.
33 Out of Town.
34 Cor. Front, Pine and Linden Sts.
35 Cor. Lincoln and Garfield Sts.
36 Cor. Main and Water Sts., Town Hill.
38 Cor. Front and Spring Sts.
41 Cincinnati Hall, Governor's Lane.
42 Central Fire Station, Court St.
43 Water St., opp. Exeter Banking Co.
44 Cor. Bow and South Sts.
45 Water St., near Bridge.
46 Foot Chestnut Hill, near String Bridge.
47 Cor. Chestnut St. and Jady Hill Ave.
48 Jady Hill Ave. (cor. Jady Hill Cir.)
49 Webster Ave.
52 Cor. Portsmouth Ave. and High St.
53 High St., opp. Buzell Ave.
54 Hall Place.
56 Cor. Prospect St. and Prospect Ave.
57 Cor. Portsmouth Ave. and Highland St.
58 Cor. High St. and Drinkwater Rd.
61 Cor. Winter St. and Columbus Ave.
62 Cor. Epping and Brentwood Rds.
63 Park St., near Common.
64 Front St., on Shoe Shop.
65 Cor. Front and Washington Sts.
71 Near Town Line, Newfields Rd.
72 Blue Ribbon Cleaners.
73 By-Pass, Newfields Rd.
74 Railroad Bridge, Newfields Rd.
75 North End of Swasey Parkway.
76 Cor. of Water and Summer Sts.
77 Fort Rock Farm, Newfields Rd.
211 Junior High School, Linden St.
222 Cor. Linden and Villa Dr.
241 Exeter Rose Farms.
311 Cor. Court St. and Bell Ave.
312 Christ Episcopal Church, Pine St.
315 Court St., Beverly Manor
321 Court St. and Gilman St.
361 Elliot and Front Sts.
422 Cor. Front and Court Sts.
481 Douglass Way.
482 Bittersweet Lane.
512 High St., on Dow's Hill.
514 High St., near Guinea Rd.
516 High St., near Grant Sanborn's.
521 Phinney Lane.
571 Portsmouth Ave., near King's Garage.
572 Portsmouth Ave., near Shopping Ctr.
573 Allen St.
575 King's Garage, Portsmouth Ave.
581 Cor. Wheelwright and Robin Lane.
611 Cor. Winter and Main Sts.
612 Brass Works, Railroad Ave.
621 Locust Ave. and Hale St.
622 LaPerle Const. Co., Epping Rd.
623 Cor. Brentwood Rd. and Wentworth St.
641 Cor. Sanborn and Vine Sts.
651 Cor. Washington and Spruce Sts.
652 Cor. McKinley St. and Crestview Dr.
653 Westside Manor.

3—Telephone alarm. 4—Ambulance Call. 2-2 three times, then box, brush fire. 3-3 three times, out of town. 2-blast test at 12 noon daily except Saturdays and Sundays. Test of box at 12 noon Saturdays. 2-2—At 7 a.m., no school all day. 2-2—At 11:30 a.m., no school in afternoon. 1-2-1—Military call. 5-5-5-5—Calls Boy Scouts.